Project Report

On

AgroMan

Submitted as partial fulfilment for the award of

BACHELOR OF TECHNOLOGY DEGREE

SESSION 2025 – 2026

In

Computer Science and Engineering (AI & ML)

By

Utkarsh Singh (2200291530128)

Sarvesh Baranwal (2200291530093)

Sanskar Singh (2200291530092)

Shashank Gupta (2200291530099)

Under the Supervision of

Mr. Thammali Gangadhar

Assistant Professor Department of CSE(AI & ML)

KIET Group of Institutions , Ghaziabad

Affiliated to

Dr. A.P.J. Abdul Kalam Technical University, Lucknow

(Formerly UPTU)

May, 2026

DECLARATION

We certify that the submission is our own work that, so far as we know or believe, it comprises no work that has previously been published or written by some other person or work which to any substantial degree has been considered in the award of any other degree or diploma of the university, or any other institution of higher learning, except that due acknowledgment has been made in the work itself.

We also state that we have conducted the project under the guidance and supervision of **Mr. Thammali Gangadhar** in the last year of the Bachelor of Technology degree in Computer Science and Engineering (Artificial Intelligence & Machine Learning) on the subject matter of the project, i.e., AgroMan(A Multi-Agent Retrieval-Augmented Generation (RAG) Framework for Hyper Personalized Precision Agriculture) in a web-based model of greater interaction with students and organization of events.

This is not something that has been turned to any other place to fulfil the need of a course or degree/diploma in this or any other institution.

We also state that we mention all the information and materials we have applied in this project and this has been credited.

Signature of Students

Utkarsh Singh (2200291530128)
Sarvesh Baranwal (2200291530093)
Sanskar Singh (2200291530092)
Shashank Gupta (2200291530099)

Date: _____

CERTIFICATE

This is to certify that the project report entitled "AgroMan : A Web-Based Platform for crop recommendation and schedule providing of crop growth accompanied with marketplace. " submitted by Utkarsh Singh, Sarvesh Baranwal, Sanskar Singh, Shashank Gupta in partial fulfilment of the requirements for the award of the degree of Bachelor of Technology in Computer Science & Engineering (Artificial Intelligence & Machine Learning) at KIET Group of Institutions, Ghaziabad, is a record of the candidate's own work carried out by them under my supervision and guidance.

The work embodied in this report is original and has not been submitted, either in part or in full, for the award of any other degree or diploma in this or any other institution.

The project demonstrates the development and implementation of a web-based system using modern technologies such as the MERN stack, which includes features like club management, membership handling, event coordination, and communication in an efficient and structured manner. The system has been tested and found to be working satisfactorily.

Mr. Thammali Gangadhar
Asst. Prof – CSE (AI & ML)
KIET Group of Institutions

Dr. Rekha Kashyap
Dean – CSE (AI/AI&ML)
KIET Group of Institutions

Date:

ACKNOWLEDGEMENT

It gives us a great sense of pleasure to present the report of the B.Tech. Final Year Project undertaken during our final year. We express our sincere gratitude to our project guide **Mr. Thammali Gangadhar**, Assistant Professor, Department of Computer Science & Engineering (Artificial Intelligence & Machine Learning), and also our **DEAN Dr. Rekha Kashyap**, Department of Computer Science & Engineering (Artificial Intelligence/ Artificial Intelligence & Machine Learning) KIET Group of Institutions, Ghaziabad, for his invaluable guidance, continuous support, and encouragement throughout the development of this project. His insights, suggestions, and dedication have played a crucial role in the successful completion of this work.

We are also thankful to all the faculty members of the Department of Computer Science & Engineering (AI & ML), KIET Group of Institutions, Ghaziabad, for their constant support and cooperation. Their guidance and motivation helped us overcome various challenges during the course of this project.

We would also like to acknowledge our friends and classmates for their valuable suggestions, encouragement, and support, which contributed significantly to the completion of this project.

Finally, we express our heartfelt gratitude to our parents and family members for their continuous support, motivation, and encouragement, which have been a constant source of strength throughout this work.

Signature of Students

Utkarsh Singh (2200291530128)
Sarvesh Baranwal (2200291530093)
Sanskar Singh (2200291530092)
Shashank Gupta (2200291530099)

ABSTRACT

Agriculture, particularly in developing nations like India, still experiences a number of challenges, including disjointed sources of information, incidence of unpredictable weather and non-availability of available technology to farmers. The modern complexities of agriculture can no longer be handled by traditional methods of farming, most of which are a factor of experience and intuition. AgroMan is a proposed system, in this regard, that will present a smart and intelligent solution to assist farmers in making better and more informed decisions. AgroMan is an AI-assisted farming platform, which is implemented on a multi-agent Retrieval-Augmented Generation (RAG) architecture. It combines information on various sources of data like soil health, weather forecast, and market trends to offer individualized and feasible suggestions. AgroMan, in contrast to traditional systems, relies on real-time data and sophisticated reasoning algorithms to create context-specific insights that can be generated based on the peculiarities of farming. The system interacts with an interactive chatbot interface, named AI Mitra that enables farmers to pose questions in natural language and have them answered using their preferred language, thus making the technology user-friendly even to the non-technical users.

AgroMan architecture is built to be scalable and efficient, comprising machine learning models, rule-based logic, and external APIs. It is based on a systematic workflow, in which user requests are handled, pertinent information is gathered and analyzed, and useful suggestions are made. The system has also a feedback mechanism which assists in enhancing its accuracy with time. The experimental findings suggest that AgroMan is much more effective than conventional agricultural advisory systems, it is more accurate when providing crop recommendations and faster to react. With hyper-personalized advice, the system assists farmers in better crop choices, enhancing production, and utilizing resources more effectively, including water and fertilizers. To sum up, AgroMan is a new advancement in the field of precision agriculture as it seeks to bridge the existing gap between the high-level data technologies and practical farming. Not only does it improve decision-making, but also leads to sustainable and efficient farming, which is why it is worth the future of agriculture.

Keywords: Precision Agriculture, Artificial Intelligence (AI), Retrieval-Augmented Generation (RAG), Multi-Agent Systems, Smart Farming, Crop Recommendation System, Machine Learning, Data Integration, AI Mitra Chatbot, Real-Time Data Analytics, Sustainable Agriculture, Decision Support System.

TABLE OF CONTENTS

Page No.

Declaration……. ii

Certificate……... iii

Acknowledgement……..... iv

Abstract……..... v

Table of Contents……..... vi, vii

List of Figures……..... viii

List of Tables……..... ix

List of Abbreviations……. x

Chapter 1: Introduction……..... 1

1.1 Introduction of AgroMan…….. 1

1.2 Project Description……... 3

1.3 Objectives……..... 4

Chapter 2: Literature Review……. 6

2.1 Introduction……..... 6

2.2 Existing Systems and Analysis……. 8

Chapter 3: Proposed Methodology……. 16

3.1 Introduction……..... 16

3.2 System Architecture…….. 17

3.3 User Roles and Functional Mapping in AgroMan System……... 19

3.4 Agricultural Data Processing and Storage ……... 20

3.5 Workflow Integration……... 20

TABLE OF CONTENTS

Page No.

3.6 Security and Scalability…….…… 22

3.7 AI-Based Chatbot Module……. 23

Chapter 4: Results and Discussion……... 25

4.1 Results ……... 25

4.2 Discussion ……..... 27

Chapter 5: Conclusion and Future Scope …… 29

5.1 Conclusion …… 29

5.2 Future Scope ……. 30

References ……. 32

APPENDIX ……. 35

Appendix 1: Code Snippets …… 34

Appendix 2: Technology Stack ……... 36

Appendix 3: Research Paper Status……. 37

Appendix 4 Plagiarism Report…… 38

Research Paper…….

Proof of Submission/Acceptance/Publication……..

Plagiarism Report…….

LIST OF FIGURES

Figure No.	Figure Title	Page No.
Figure 3.1	System Architecture Diagram of AgroMan	18
Figure 3.2	System Workflow Diagram AgroMan	21
Figure 3.3	AI Mitra Chatbot Interaction and Agricultural Recommendation Workflow	24
Figure 4.1	Performance comparison of AgroMan with existing systems based on accuracy percent	26
Figure 4.2	Performance comparison of AgroMan with existing systems based on accuracy, precision, and recall (%)	27

LIST OF TABLES

Table No.	Table Title	Page No.
Table 2.1	Traditionals Systems vs AgroMan	15
Table 4.1	Performance Metrics Comparision	26

LIST OF ABBREVIATIONS

Abbreviation	Full Form
AI & ML	Artificial Intelligence & Machine Learning
REST	Representational State Transfer
RAG	Retrieval-Augmented Generation
API	Application Programming Interface
LLM	Large Language Model
NPK	Nitrogen, Phosphorus, Potassium
pH	Potential of Hydrogen
IoT	Internet of Things
CNN	Convolutional Neural Network
SVM	Support Vector Machine
KNN	K-Nearest Neighbors
RF	Random Forest
XGBoost	Extreme Gradient Boosting
NoSQL	Not Only Structured Query Language
FAO	Food and Agriculture Organization
GDP	Gross Domestic Product

CHAPTER 1

INTRODUCTION

1.1 INTRODUCTION OF AGROMAN

Most developing economies especially those in the third world region have been reliant on agriculture especially in the country such as India where a large percentage of the population relies on farming as their means of livelihood. It does not only guarantee food security of millions of people, but also plays a significant role in the national economy. Nevertheless, the agricultural sector has remained to be challenged with many issues that impede its development and productivity. Most farmers depend on age-old knowledge, experiences, and manual decision making process that might not necessarily be effective in addressing contemporary agricultural issues.

Over the past few years, farming has been more complicated by various factors, including the effects of climate change, soil erosion, unreliable weather conditions and market prices. These complications render the farmers unable to make correct choices concerning the choice of crops, irrigation, fertilizer application, and time to harvest. Additionally, unavailability of real-time information and built-in digital tools make the decision-making process even more complex. Although there are a number of technological solutions that have been proposed in the area of agriculture, majority of them are used independently and only respond to certain areas like weather prediction or soil examination. This information fragmentation makes the information unclear instead of being clear because farmers have to visit various platforms to obtain the relevant information.

The other significant obstacle is the availability and availability of these technologies. Most of the existing systems are either too technical or not designed to consider the end-user and thus farmers find them hard to change and use in their daily practices. The fact that people are not digital or do not speak English also contributes to the disparity between modern technology and how it can be applied to the countryside. Consequently, the need to have a single, smart and user-friendly system that can help streamline the process of making agricultural decisions and offer practical insights in a transparent and understandable way increases.

In order to manage these issues, this project proposes AgroMan, a new technological agricultural recommendation system, which uses the power of Artificial Intelligence and the latest data-driven approaches to assist farmers. AgroMan is a multi-faceted platform that combines various information sources such as soil data, weather conditions, and market trends to provide personalized and context based recommendations. AgroMan uses a dynamic mechanism that is built on a multi-agent Retrieval-Augmented Generation (RAG) framework to interpret real-time data and produce meaningful insights in contrast to traditional systems which are based on fixed datasets.

The essence of AgroMan is to go beyond mere prediction models and develop a smarter system that can reason and adapt to evolving circumstances. The system uses machine learning models that integrate with the rule-based logic and external data to assess different variables that affect agricultural results. These are the levels of soil nutrients, temperature, rainfall, humidity and market demand. With this analysis, AgroMan can give not only technically accurate recommendations, but practical and specific to needs of the farmer.

The main characteristic of the system is an interactive chatbot interface called AI Mitra, which is the main channel of communication between the user and the system. AI Mitra enables farmers to engage with the platform in natural language, so it is simple to pose questions and get answers without having to be technically savvy. The chatbot is also multilingual, making it accessible to users in other parts of the world. This anthropocentric practice assists in closing the gap between complicated technological procedures and usability in the real world.

Technically, AgroMan is based on a modular and scalable architecture. It consists of various elements like data integration services, recommendation engines and user interaction modules. The system gathers information using multiple APIs and processes and normalizes it and uses intelligent algorithms to produce recommendations. It also has a feedback mechanism, which is constantly enhancing the performance of the system, through learning about user interactions. This adaptive ability guarantees that the system will be made more precise and dependable as time goes by.

The value of AgroMan is that it will move the process of traditional farming to a more data-oriented and efficient one. It assists farmers to make wise decisions, maximize the use of resources, and boost their productivity by making timely and personalized recommendations. In addition, it encourages sustainable agriculture through minimization of excessive use of fertilizers and water which helps to maintain the health of soil and environmental equilibrium.

Summing up, the introduction of Artificial Intelligence in agriculture can transform the manner in which farming is being conducted. AgroMan is a move toward this direction as it is a holistic, smart, user-friendly solution to the problems of contemporary farmers. Not only does it boost decision-making but also gives farmers the knowledge and means that they need to attain improved results. With the ever changing nature of technology, these systems will be very instrumental when it comes to providing food security, economic stability and sustainability in the agricultural industry.

1.2 PROJECT DESCRIPTION

The AgroMan project will offer a user-friendly and smart solution to the problems encountered in contemporary agriculture. The primary objective of the given project is to assist farmers in making more effective choices by integrating the newest technologies, such as Artificial Intelligence, Machine Learning, and real-time data into a unified platform. AgroMan does not use the conventional approach or disjointed information sources, but rather connects all the dots and reports them in a straightforward and convenient manner.

AgroMan is fundamentally a smart agricultural recommendation system, which gathers and examines data across various sources, including soil health records, weather forecasts, and market trends. With this information, the system will propose appropriate crops, agricultural practices and resource management approaches which are based on the specific conditions of a farm. This increases the accuracy and usefulness of the recommendations as compared to generic advisory systems.

The multi-agent Retrieval-Augmented Generation (RAG) framework is one of the most important aspects of the project. The method enables the system to access pertinent real-time information and integrate them with smart thinking to produce valuable insight. This is because, as compared to the traditional systems where it is only reliant on the pre-stored data, AgroMan is responsive to the changing conditions, thereby being more effective in the real life situations.

The project is also an interactive chatbot interface called AI Mitra, which serves as the interface between the user and the system. The chatbot can easily answer questions by simply asking in a natural language and give straight forward answers which are easy to understand. This will remove the technical know-how and will ensure the system becomes accessible to a broader audience. Moreover, the multilingual support means that farmers in various regions will be able to use the platform in their native language easily.

Technically, AgroMan is a modular architecture, with various components performing particular functions, including data collection, data processing, recommendation generation and user interaction. The system relies on APIs to access real-time data, and machine learning models and rule-based logic interpret the data. It also incorporates a feedback mechanism, which enables the system to enhance its recommendations as time goes by depending on the input of the user and the dynamic nature of the conditions.

In general, the AgroMan project is dedicated to the more efficient, data-driven, and sustainable agriculture. It assists farmers to maximize production, cut unnecessary expenses, and allocate resources more efficiently, by offering timely and customized advice. Not only does the project make the complex decisions in agriculture easier but it also gives farmers the knowledge they require to produce better outcomes in a fast changing environment.

AgroMan project is built on the basis of a complex of modern technologies to guarantee the efficiency, scalability, and real-time performance. The backend is developed with Node.js that handles server-side operations and Python (FastAPI) that implements machine learning models and data processing tasks. The system incorporates various external APIs including weather, soil and market data providers to retrieve real-time information. To store the data, a hybrid database solution is employed, with PostgreSQL as the structured data storage and MongoDB as the unstructured one (i.e. user interactions). Artificial Intelligence (AI) and Machine Learning (ML) techniques with a Retrieval-Augmented Generation (RAG) framework are the heart of the system, as they make it possible to provide recommendations that are sensitive to context. Furthermore, conversational chatbot interface (AI Mitra) is developed based on Natural Language Processing (NLP) to enable the users to talk with the system in a simple and user-friendly way.

1.3 OBJECTIVES

The primary aims of the suggested College Club Management System are the following:

• To create a smart agricultural system to help farmers make a good decision.

• To combine various data streams including soil, weather and market data into one platform.

• To make precise and individualized crop advice relying on real-time conditions. I want to implement a multi-agent Retrieval-Augmented Generation (RAG) architecture in order to do better data processing.

- To create a simple and easy to use interface.
- To facilitate dialogue with a conversational chatbot (AI Mitra) with the help of natural language.
- To assist with multilingual interaction with farmers in various areas.
- To maximize utilization of resources such as water and fertilizers.
- To be flexible to environmental and market conditions.
- To encourage sustainable and data-driven agriculture.

CHAPTER 2

LITERATURE REVIEW

2.1 INTRODUCTION

The literature review is significant in this project because it will enable us to have a broad knowledge of the current technologies, systems and research studies associated with smart agriculture and crop recommendation systems. It assists in the research of the way in which similar issues in the agricultural sphere were solved throughout history and what sort of solutions exist at the moment. Through research on past research and the available systems, one can easily tell their strengths, limitations, and gaps and hence, they can easily design a more efficient and practical solution.

The most significant of these areas is agriculture, particularly in developing countries where agriculture sustains the livelihood of a big population. As the demand in food grows and the climate change becomes a problem, the demand in innovative technologies that will help farmers to enhance their productivity and decision-making increases. In the past years, various systems have been created based on machine learning and data analysis to assist agriculture like crop prediction, soil analysis, and yield estimation.

Most of the available studies aim at creating crop recommendation systems based on the parameters such as soil nutrients (NPK), pH level, temperature, humidity, and rainfall. Such systems have a tendency of using machine learning algorithms like random forest, support vector machine, K-nearest neighbors, and XGBoost to determine appropriate crops. Other features such as yield prediction and detection of diseases are also contained in some studies, making them more useful. The methods have already demonstrated encouraging outcomes in terms of the accuracy and assisting farmers with making better decisions.

Nevertheless, with all these developments, the majority of the current systems are heavily dependent on static data and pre-developed models. They are mostly trained to historical data and might not be able to adapt well to real-time change of environmental conditions. Weather, quality of soil, and the market demand are ever-changing factors in agriculture, and a system that cannot adapt to change can give irrelevant or less useful suggestions. This shows a significant weakness of most conventional crop recommendation systems.

The other major problem that has been found in the literature is the disintegration of various tools and platforms used in agriculture. To access information regarding the weather forecasts, soil health, government schemes, and market prices, farmers are usually forced to use several applications. Such

systems are autonomous and are not connected with one another, and therefore, provide disjointed information. This does not only make the task of decision-making more complex, but also causes confusion to users who might lack the technical know-how to work across various platforms. Accessibility and usability are other significant issues with current systems. Most of the tools that have been created are either too technical or are not end user friendly. The farmers, particularly rural ones, might experience challenges with regards to interpreting technical outputs or complex interfaces. Another factor that restricts the use of such technologies is language barriers. Consequently, despite the presence of more sophisticated solutions, their actual application is low.

The past few years are characterized by an increased interest in using Artificial Intelligence and real-time data sources in agricultural systems. Research has indicated the relevance of active data like live weather information, market trends, and sensor-based feeds to enhance the relevance and accuracy of the recommendations. Others have already begun to add conversational interfaces and mobile based applications to render the technology more friendly and user-friendly.

Although these are being enhanced, there remains a void in the creation of a cohesive system that integrates real-time data, smart decision-making, and friendly interplay into one system. The current solutions are only limited to certain areas of agriculture and do not offer a comprehensive and holistic advisory system. This poses the necessity of a more sophisticated solution that can be used to circumvent these constraints.

This project literature review provides an analysis of the current agricultural systems based on methodologies, technologies and performance. It dwells on important points like data integration, model accuracy, real-time adaptability, user interaction, and scalability, which are critical in measuring the efficacy of contemporary agricultural solutions. Based on this analysis; it can be seen that despite the existing systems having enhanced precision agriculture, they are yet to be well integrated, flexible and easy to use. This generates a necessity of a system that is able to provide personalized, real time and end-user friendly recommendations to farmers. In order to fill these gaps, the proposed system, AgroMan, presents a multi-agent Retrieval-Augmented Generation (RAG) framework, which involves the integration of various sources of data to produce context-based insights. It is meant to connect the divide in between high-tech research and real world farming with a smart and intuitive interface.

Finally, the literature review offers a clear picture of the current technologies and limitations of the existing technologies and emphasizes the necessity of more adaptive and integrated solutions. It is on this foundation that the idea of AgroMan as a more effective and viable farming support mechanism has been developed.

2.2 EXISTING SYSTEMS AND ANALYSIS

Over the last few years, various systems have been created to enhance farm activities with the help of modern technologies like Machine Learning, Artificial Intelligence, and data analytics. The primary aim of these systems is to help farmers with their decision-making, such as crop selection, soil analysis, plan irrigation, and prediction of yields. These systems seek to enhance productivity and minimize dangers in the agricultural field by examining environmental and soil-related aspects.

The majority of the current crop recommendation systems rely on machine learning algorithms that work on the input parameters of the following items: soil nutrients (Nitrogen, Phosphorus, Potassium), pH level, temperature, humidity, and rainfall. Random Forest, Support Vector Machine (SVM), K-Nearest Neighbors (KNN) and XGBoost algorithms are usually applied to this data and propose appropriate crops. Random Forest is one of them, and particularly popular because it can take into account non-linear and multi-factorial relationships to agricultural data. Other systems are advanced and more efficient since they implement deep learning solutions to tasks, such as disease detection in plants and yield prediction.

In controlled environments, these systems have demonstrated good accuracy, and have assisted in making more efficient crop planning. They lessen the reliance on traditional knowledge and offer information-based recommendations, which may be translated into the increased productivity and effective use of resources. Moreover, there are also certain modern systems, which try to introduce the feature of weather forecasting and monitoring of soils, which provides more extensive assistance to farmers.

Nevertheless, regardless of these progress, current systems have some limitations that impact their usability in practice. The use of static datasets is one of the biggest disadvantages. The majority of systems are developed on historic data and are not developed dynamically using information in real-time. Due to the dynamism of agricultural conditions like weather and quality of soil, an agricultural process model might not necessarily give accurate and relevant recommendations. This makes such systems less effective in real life situations.

Other major problems include lack of integration of various agricultural services. Farmers are usually required to utilize more than one platform to tap into information concerning weather forecast, soil health, government schemes and market prices. Such platforms tend to be separate and do not exchange information amongst themselves. Consequently, farmers get scrupulous information, and thus, it becomes very difficult and time consuming to make decisions.

In many of the existing systems, usability is an issue also. The vast majority of applications are either overly technical or not end-user focused. There is a possibility that farmers, particularly the rural rural farmers will find it hard to interface with complicated interfaces or to interpret technical output. Moreover, the barriers to the use of the systems are also created by language barrier since most tools do not exist in regional languages.

The other limitation is that most systems are solely directed at prediction and not the entire decision support. As an illustration, they might propose appropriate crops without necessarily looking at other crucial aspects like market demand, profitability and availability of resources. This results in incomplete recommendations that may not be practical for farmers in real-life situations. Further, these systems are not usually flexible, in such that they are not able to respond to the dynamism of environmental or economic factors by altering their yields.

Scalability challenges and real-time performance challenges exist also. There are systems that are set up to be used in small scale and might fail to perform effectively when it comes to processing and sharing of voluminous data or numerous users. Also, processing delays or absence of real-time updates may make the system less useful, particularly when it comes to real-time-sensitive agricultural decisions.

Based on the scrutiny of the current systems, it is evident that though they have done their own part in development of precision agriculture, they still have a long way to go in offering a comprehensive, holistic and user friendly system. The system is needed to fill not only the demand of providing accurate recommendations, but also responding in real-time to changes, combining various data sources, and presenting information in an easy and comprehensible format.

Thus, such a progressive system, which integrates real-time data, makes decisions, and interacts with users easily, becomes crucial. Such a system ought to work within the framework of providing practical and personalized suggestions as well as being accessible to all kinds of users. The analysis reveals the disconnect between current technologies and the real-life needs, which can be considered the basis of the proposed system.

2.2.1 ONLINE AGRICULTURAL INFORMATION SYSTEMS AND DIGITAL FARMING PLATFORMS

With the growth of technology, agriculture is gradually moving towards digital and data-driven approaches. Digital farming portals and online farming information systems are relevant in assisting farmers to access valuable information and make better decisions. The platforms offer information on crop chosen, weather, soil health, pest control and market information using web and mobile applications

Staying on top of market prices, weather prediction, crop recommendations, and soil and soil analysis are also services that are provided by many of the existing platforms. They gather information available on such sources as government databases, agricultural research centres, APIs, and render information in a format that is easy to use. This assists farmers to plan better their activities and also minimise the risks that arise due to uncertainty in the environment. It has also facilitated farmers to use these systems anytime and anywhere since there is mobile-based access.

Nonetheless, these benefits have a number of shortcomings. Lack of integration is one of the notable problems since most platforms are independent of each other. To collect various kinds of information, farmers may have to apply several applications, a process that can complicate and take much time. Also, most of the systems use data that are either static or less often updated which cannot indicate real time conditions thus provide less accurate recommendations.

The other obstacle is that the majority of the platforms offer broad recommendations and do not offer specific advice depending on the situation on individual farms. Not to mention usability, whereby some of the systems are complicated and not user-friendly, since they are not from people with limited technical skills. The language factor also makes accessibility a barrier particularly to rural farmers.

In general, despite offering a better access to the agricultural information, digital farming platforms remain not integrated, not designed with adaptable real-time functionality, and not user-friendly. These restrictions seem to point towards the emergence of more advanced systems such as AgroMan which will offer a single, smart and user-intuitive solution to modern agriculture.

2.2.2 USER ROLES AND DECISION-MAKING WORKFLOWS IN AGRICULTURAL SYSTEMS

Effective information and decision-making processes their management in the modern agricultural systems is impossible without the definition of the roles of users and properly structured workflow. Contrary to the old farming where experience alone is used as a basis of making decisions, the digital agriculture presents order as decisions are made by means of data, technology and user interaction. These systems are orchestrated in such a way that the information flows are effective and an accurate and fast decision making is taken.

The farmer, who interacts with the system to obtain suggestions and advice, is the main user in the case of agriculture platforms. The farmer gives inputs information on the state of the soil and the kind of crop he wants, where it is situated, etc. which is vital in producing reliable suggestions. Besides farmers, other systems can also include the agricultural professionals, administrators, or virtual artificial intelligence-

based agents that will help analyze data and give recommendations. All these roles have a certain role to play towards making sure the system works effectively.

One of the most important facets of these systems is the decision making workflow which outlines the process through which data is acquired, processed and converted into useful data. The procedure usually starts with data acquisition during which the data is collected over a variety of sources: soil databases, weather products, and trading platforms. This information is processed in a cleaning and standardization process in order to have consistency and reliability. After processing, the system will examine the data with machine learning models and rule logic to rank various factors influencing the decision-making in agriculture.

The system also provides an analysis which results in recommendations which are based on a combination of the assessment of factors such as soil suitability, weather conditions and market demand. Such suggestions are then displayed to the user in an easy and clear manner. The newer systems have conversational interfaces or chatbots that enable the user to query and get personalized instructions in real time.

Nonetheless, this does not exist in many current existing agricultural systems where the user roles and processes are not well defined resulting in inefficiencies. Lack of structure leads to unorganized data processing and incomplete and ambiguous recommendations by the user. Also, the lack of software-based workflows leads to delays and more reliance on the manual data interpretation.

The other shortcoming is that traditional systems do not provide means of feedback. The majority of sites offer one-way communication, whereby users have access to information and are prohibited to provide feedback to enhance the system. This compromises the system in learning and adapting with time.

Overall, user roles and decision-making workflows are essential components of any effective agricultural system. A well-designed workflow ensures that data is processed efficiently and that users receive accurate, timely, and personalized recommendations. This approach not only improves the usability of the system but also helps farmers make better decisions, leading to increased productivity and more sustainable farming practices.

2.2.3 AGRICULTURAL ADVISORY AND FARMER COMMUNICATION SYSTEMS

The systems of agricultural advisory and farmer communication are a crucial factor in the contemporary

farming sector as they can deliver farmers information and guidance in time. The aim of these systems is to assist farmers to take better decisions in regard to the crop, irrigation and use of fertilizers, pests and market actions. These platforms, with the assistance of digital technologies, should help to close the existing gap between agricultural knowledge and practical farming.

A lot of the current advisory systems update farmers on stuff like weather forecasts, advice on crop varieties, and markets in terms of mobile applications, websites or SMS services. These systems receive information on different sources including agricultural research institutions, weather departments and government databases. This is then disseminated to farmers to assist them to plan their activities better. In certain instances, expert-based advisory services are also covered in which agricultural specialists offer advice depending on the issues raised by the farmers to them.

These systems involve communication that enables farmers to receive information at the right time and in a way that is understandable. The platforms typically engage in simple forms of communication like SMS alerts, notifications or emails in order to update them. These functions will connect farmers to relevant updates including weather, pest outbreaks among others. There are also complex systems that have developed mobile-based applications that are user friendly interfaces to enhance access.

Nevertheless, even with these new developments, numerous systems that exist have various limitations. Absence of real-time communication between farmers and the system is one of the biggest problems. The communication on most platforms is one way, with farmers only being informed but not able to easily pose questions, or to receive personalized answers. This impedes the efficiency of the advisory services, since farming decisions can be slender on context-sensitive advice.

The other drawback is that most of the advisory systems offer generalized advice instead of solutions. They do not pay much attention to the specifics of individual farms which are the quality of soil, location and availability of resources. Consequently, the recommendations given might not be always effective and valid to all farmers.

Existing systems also have a challenge in integrations. A separate platform is frequently used to offer the advisory services, weather updates, and market information, which means that farmers have to use several applications. This will add complexity and lessen efficiency. Moreover, any communication delays or obsolete information can adversely affect the making of decisions, particularly those that require time.

Also, usability is an issue, and not all systems are user-friendly to those users who have little technical

literacy. Many farmers have not been able to use these platforms as well as they should due to language barriers, challenging interfaces, and the like. This lowers the adoption and the overall influence of digital agricultural solutions.

All in all, the agricultural advisory and farmer communication programs have played a crucial role in enhancing access to information in agriculture. Nevertheless, their constraints in personalization, real-time communication, integration, and usability underscore the need to have more sophisticated solutions. Such concerns underscore the need to have such systems as AgroMan that focuses on delivering intelligent, real-time, and interactive advisory services on a single and easy-to-use platform.

2.2.4 AGRICULTURAL DATA MANAGEMENT AND DECISION SUPPORT SYSTEMS

Data management and decision support systems are significantly involved in enhancing productivity and efficiency in the modern agriculture. Farming nowadays extensively depends on the information gathered by an array of sources like the state of the soil, the weather, the life of crops, and the market. It is important to ensure that this data is managed appropriately and then it is converted to meaningful insights so as to assist the farmers in coming up with informed decisions.

The agricultural data management systems are programmed to receive, save and systematize a big amount of data systematically. Such systems collect data pegged on various sources including sensors, satellite, government databases, and API. Data obtained is then analysed and stored in databases rendering them easily available to be analysed. Effective data management guarantees precision, uniformity, and dependability which are very vital to produce meaningful recommendations.

This managed data are used in decision support systems (DSS) in agriculture so that they can help farmers make crucial decisions. These systems use machine learning, statistical modelling and rule-based reasoning to take data and give recommendations regarding crop choice, irrigation scheduling, fertilisers use and pest management. With the help of data-driven insights, farmers can minimize risks, streamline resources, and enhance the yield in general.

Several agricultural systems available already offer low-level data storage and analysis. Although they assist in record keeping, they in most cases do not have sophisticated functionalities that can aid in making intelligent decisions. In most scenarios, information resides in disconnected systems and it may be hard to join and combine the information of various sources. Such fragmentation makes the system less efficient and makes it less practical to use.

Lack of real time data processing is another weakness. Historical or fixed data are used in many systems and might not be at all relevant to current conditions. The nature of agriculture as a dynamic industry

means that issues like weather, market fluctuations among others should be updated on a real-time basis. In the absence of such, the recommendations made might not be accurate and timely.

Moreover, a number of decision support systems give generalized as opposed to personalized results. They do not take into account the particularities of individual farms, including soil quality, location, and resources. This lags down the performance of the system in the real world. The factor of usability also is crucial. There are also systems that indicate data using complex formats that farmers have trouble comprehending. In the absence of visualization or interaction techniques which are simple and clear, farmers might be unable to analyse the findings and use them accordingly. Comprehensively, decision support systems and agriculture data management have played a major role in transforming the modernization of farming, through undertaking data-based practices. Nevertheless, issues like the inability to integrate, real time flexibility, personalization, and easy to use designs still persist. These restrictions mean that more powerful systems such as AgroMan are necessary to combine various data streams, real-time and personalized advice, and to have an intuitive interface to use their services efficiently and intelligently.

Table 2.1: TRADITIONAL SYSTEMS VS AGROMAN

Aspect	**Existing Systems**	**AgroMan**
Model	Single ML models (RF, SVM, KNN)	Multi-Agent RAG + LLM
Data	Static (soil, weather)	Real-time multi-source data
Decision	Prediction-based	Context-aware reasoning
Personalization	Generic outputs	Hyper-personalized results
Interaction	Form-based	Conversational AI (AI Mitra)
Learning	No updates	Feedback-based learning
Integration	Limited data sources	Multiple APIs integration
Parameters	Equal importance	Context-based weighting
Scope	Crop prediction only	Full advisory system
Adaptability	Low	High (real-time)
Usability	Either simple or complex	Balanced and user-friendly
Scalability	Limited	Highly scalable

CHAPTER 3

PROPOSED METHODOLOGY

3.1 INTRODUCTION

The approach of AgroMan project suggested is on the development of an intelligent, scalable and user friendly system of agricultural support that can guide farmers to make informed decisions. The model is designed in such a way that it is efficient in the manner that the data is handled, analyzed, and recommendations are generated meaningfully by incorporating the current technologies like Artificial Intelligence, Machine Learning and real-time data processing.

The system has a systematic and modular architecture where various components collaborate to accomplish certain tasks. The research process will start with the collection of different data including soil data bases, of weather probes, and market applications. This information is critical in knowing the prevailing state of farming and is the basis of decision making. Preprocessing is then done on the collected data to eliminate the inconsistencies, missing values and to provide accuracy.

After the data has been ready it is handed over to the core processing layer of the system. The multi-agent Retrieval-Augmented Generation (RAG) framework employed by AgroMan allows the system to access the required information and utilize it along with the intelligent reasoning. This strategy enables the system to do more than predictions and produce recommendations that are context-aware. All of these factors are analyzed by applying machine learning models and rule-based logic to analyzing the soil, temperature, humidity, and market demand.

One of the major components of the methodology is the decision-making workflow. The system also takes into account all the accessible information and creates custom advice to farmers, including the appropriate choice of crops, the use of fertilisers, and the parc planning of irrigation. AgroMan, unlike conventional systems which have generic output, is dedicated to provide tailored output depending on farm conditions. This enhances the validity and viability of the recommendations.

The approach is user interactive and accessible. The machine is equipped with an AIs-based chatbot, AI Mitra, that lets the users talk with the machine in natural language. This requires no technical expertise and farmers can easily operate the system. The chatbot involves real time responses, advice and suggestions which increases user experience.

Besides, the system has a feedback system which enables it to learn and be able to get better as time goes

by. The analysis of user inputs and outcomes can optimize the recommendation process and makes the system more user-friendly and dependable. This lifelong learning ability makes sure that AgroMan is viable even when the condition of agriculture is variable.

3.2 SYSTEM ARCHITECTURE

AgroMan system architecture is developed to have an efficient, scalable, and intelligent agricultural decision support system. It is modular layered in nature, each of the components has a defined function to perform within the system, but coordinates functions to maintain the smooth running of the system. The architecture is designed to process real-time data, intelligent analysis and user communication integrated.

On a higher plane, AgroMan system is client-server based. The frontend layer deals with the interaction of the user and is developed in such a way that it offers a user-friendly interface. The system can be interacted by the farmers via a web or mobile based platform where the farmers can feed their queries, give farm related information and get recommendations. The interface will enable communication in natural language with the help of AI Mitra chatbot, which allows the system to be used by people with a minimum level of technical knowledge.

The backend layer provides all the basic functionality of the system such as data processing, business logic and communication between various components. It serves as an intermediary between the front end and data layer. The programming Supporting this are the back-end processing of user inputs, and falling back on the appropriate data, and forwarding these to the intelligent processing modules, which examine them. The smooth communication among various modules and external data sources is ensured via the use of APIs.

The data layer is one of the main elements of the architecture, the duty of which is to store and deal with all data of a kind. These will include both structured data like user data and soil data and unstructured data like user enquiries and chatbot dialogues. The system combines various external data sources, such as weather APIs, soil databases and market information systems. This is to make sure that the system can access up-to-date relevant information to make decisions.

The AgroMan system revolves around the intelligence layer. It is composed of machine learning models, system based on rules and framework of multi-agent Retrieval-Augmented Generation (RAG) models. This layer interprets the data obtained and creates context-sensitive recommendations. The RAG

framework allows the system to access and process the right information found in different sources as well as using high level of thought to process and generate meaningful output. This enables the system to go beyond mere predictions and give in-depth agricultural guidance.

Another significant element is the chatbot module, AI Mitra, which serves as the main means of communication between the user and the system. It allows the use of Natural Language Processing (NLP) to make sense of user queries and respond accordingly. The chatbot communicates with the backend and intelligence layers to provide personalized recommendations on-the-fly.

The system also has a feedback and learning module that goes on to enhance its performance. The models are analyzed regarding user interactions and feedback to optimize and improve the recommendations accuracy. This renders the system adaptive and able to respond to varying state of agriculture. In a broad sense, only the system architecture of the AgroMan is intended to remain in place where data, intelligence and user interaction are united into an ethics platform. It provides the efficiency of data flow, real-time processing and scalable performance, which makes it applicable to practice in modern agriculture.

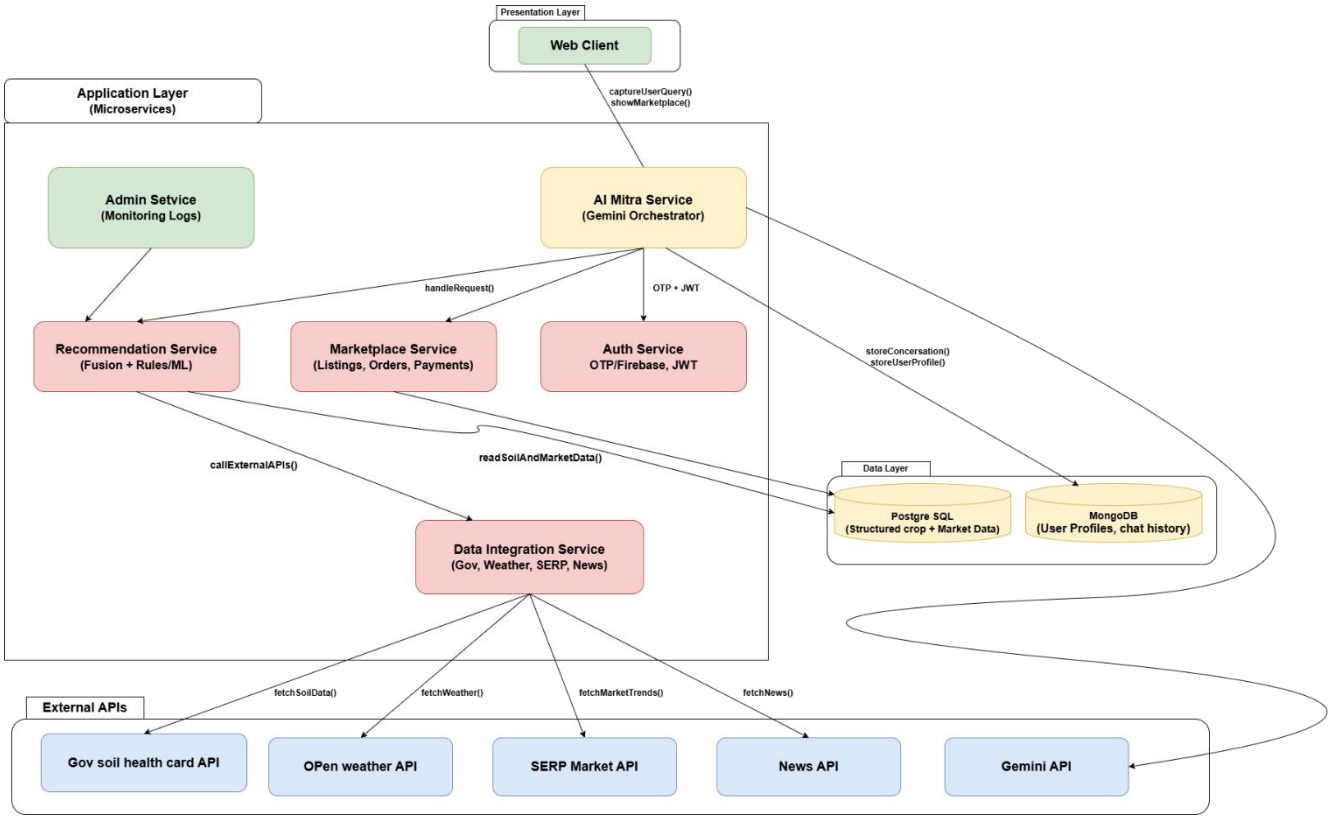

FIG. 3.1: SYSTEM ARCHITECTURE DIAGRAM OF AGROMAN

3.3 USER ROLES AND FUNCTIONAL MAPPING IN AGROMAN SYSTEM

The system of AgroMan is organized in a systematic manner of user roles, functional mapping to facilitate effective operation, safe access and consequent interaction among various units. AgroMan is an innovative system compared to the traditional agricultural, which operates more or less manually in terms of decision-making, therefore, AgroMan presents a role-based system, where all the entities participating in the system are well defined in terms of roles. This does not only enhance organization in the system, but also the system experience.

The main participant of the system is the farmer, the key individual to communicate with AgroMan. The farmers deliver very crucial inputs including soil parameters, crop preferences and location information. On this information, they are provided with customized recommendations as to the type of crops to cultivate, irrigation schedule, and management resource. The system is meant to be user-friendly and easy to operate such that the farmers can use it with no complex skills.

One more significant feature is the chatbot, AI Mitra, that works as an interactive assistant, and is based on AI. It is the principal interface through which the user and the system provide communication. The chatbot can receive natural language queries, where the farmer is allowed to ask questions, which the chatbot answer and suggest appropriate responses to. This will ease the burden of interacting with the system and will be easy to use by users with varied backgrounds. AI Mitra is also utilized to assist users navigate the platform and make sure that they get information on time and correctly.

The backend system is vital in processing of data and carrying out of the basic functionalities. It manages data collection, preprocessing and analysis. The backend is linked to various sources of data as well as weather, soil data and market information systems. It subsequently applies machine learning models and a multi-agent Retrieval-Augmented Generation (RAG) system to process the data to come up with context-sensitive recommendations. This guarantees that the products are precise, pertinent and geared towards particular farming circumstances.

Besides these elements, an administrative position can be added to run the operation of the systems. The administrator will be in charge of system maintenance, data sources, monitoring performance as well as ensuring that all the services properly operate. This position will ensure that the system is reliable, secure, and up-to-date.

AgroMan is functionally mapped with a clear working path. The procedure starts with the farmer giving input data or queries. The backend system then processes this input and gets the relevant information and analyses. The outputs are relayed to the chatbot or user interface where they are displayed in simple and comprehensible format. The user also feeds back on the system and this is used to refine the system over a period.

3.4 AGRICULTURAL DATA PROCESSING AND STORAGE

AgroMan system requires data processing and storage to produce precise and trustworthy agricultural recommendations. Given that farming is a dynamic activity due to changes in factors like soil type, weather changes, increase or decrease in markets, and various other factors, the system is capable of gathering, processing, and handling data in various locations.

The process starts with data gathering of inputs in the form of soil inputs, weather Application Program Interfaces, and market information platforms. This guarantees that the system will fully understand agricultural conditions and they will be updated. Data then undergo preprocessing to eliminate errors, deal with missing data and standardize structures and forms to ensure accuracy and uniformity in data.

The data is then stored in a structured format after preprocessing, with the help of database systems. AgroMan has a database-based mix of structured data (soil parameters and user data, etc.) and an unstructured one (user queries, chatbots, etc.). In this way, storage and retrieval of information are efficient and are retrieved quickly when required.

Real-time updates in data are also supported by the system particularly where there are weather and market updates. This will make sure that farmers get timely and relevance recommendations. Upon a user engaging with the system, the needed data is retrieved and processed on machine learning models and Retrieval-Augmented Generation (RAG) framework to provide personalized and context-oriented outputs.

Also, data validation and access control measures are followed to ensure that the data security and integrity are maintained. In general, AgroMan makes sure that the data is properly processed between the collection and storage-retrieval to provide real-time accurate and user-specific agricultural recommendations.

3.5 WORKFLOW INTEGRATION

AgroMan system is a necessary element of workflow integration, which guarantees integration of all operations and their normal functioning within a single platform. The system streamlines the information gathering, processing, analysis, and the recommendation of the data into one continuous and automated workflow, rather than breaking up the tasks. This saves on manual work and enhances efficiency.

The workflow will start by the user (primarily the farmer) inputting data about the soil type, location or particular queries. This data is automatically sent to the backup server, where it is processed and integrated with the real-time information obtained with the help of the weather APIs and market platforms. This data are then processed by the system with the help of machine learning models and the

Retrieval-Augmented Generation (RAG) system to produce the pertinent insights.

When the analysis is over, results are presented to the user via the interface or AI Mitra chatbot in a straightforward and comprehensible form. The system also gives real-time updates, so that users do not have to wait to get the latest recommendations. Also, the feedback of the users is obtained and incorporated into the working process to ensure the ongoing enhancement of the performance of the system.

In sum, AgroMan workflow integration provides a smooth flow of various modules to facilitate quicker processing, enhanced accuracy and easier user interfaces. It constitutes a clearly structured system in which all the parts cooperate effectively to establish smart and data-driven farming choices.

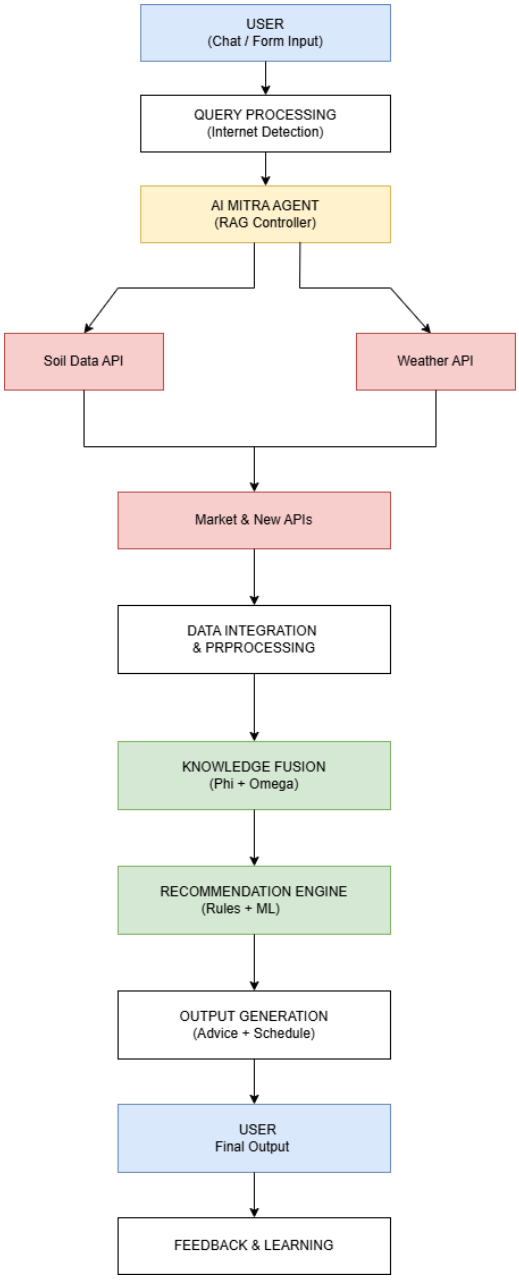

FIGURE 3.2: SYSTEM WORKFLOW DIAGRAM

3.6 SECURITY AND SCALABILITY

Security and scalability are paramount issues of the AgroMan system because they guarantee that the platform will be reliable and safe, as well as able to meet the growing user needs. The system will handle user data, agricultural inputs, and real time information hence it is necessary to ensure that the data is not accessed by unauthorized individuals but the system should still be maintained to ensure that performance is not affected.

AgroMan system has various security measures in place to protect data and provide controlled access. The identity of users is confirmed through the use of user authentication mechanisms and thereafter the user is granted access to the system. Role-based access control aids in eliminating abuse of the system features as users can only gain access to what they need. Furthermore, there is data validation to make certain that only the correct and safe data is manipulated in the system.

The system is further made to be more secure by communicating between the various components of the system using secure APIs. Encryption methods can be used to keep sensitive information confident since the data does not leave its initial state, meaning that information is not exposed in transit and storage. The measures are useful in sustaining the integrity of data and developing trust among users.

AgroMan also has another vital feature known as scalability since the system is configured to support increasing amounts of users, data sources, and operations without compromising the performance. It is based on a modular and distributed architecture, making it possible to scale the different components of the system as needed and have them operate independently. This makes sure that the platform is capable of supporting such a huge usage and during season time of high demand, particularly during peak agricultural seasons.

Scalability is also promoted by the use of modern technologies and cloud-based infrastructure. The system is capable of handling growing data and user interactions efficiently and at the same time support rapid responses. The processing facilities are also real time meaning that performance is maintained even when it is highly used.

All in all, the AgroMan system is aimed to be secure and scalable. It ensures the safety of user information by having well-defined security measures and the system is scalable and able to meet the growing needs. This renders AgroMan a stable and futuristic to be used in contemporary farming activities.

3.7 AI MITRA: INTELLIGENT CHATBOT ASSISTANT

AgroMan system includes AI Mitra which is to help farmers with an interactive and user-friendly interface. It serves as a smart virtual assistant that assists users to talk to the system in a friendly and natural manner. The main idea behind AI Mitra is to bring the advanced farming technology to the farmers, including those who are less knowledgeable about technology.

In contrast to the old systems which demand users to fill out the form or use complicated interfaces to interact, AI Mitra enables farmers to pose queries using natural language. One can use a query based on their crop choice, weather, soil management or market trends and the chatbot provides an easy and accurate answer to these queries. This dialogic style and makes the system more preventive and adaptable by simplifying it and making it user-friendly.

Natural Language Processing (NLP) is the force behind AI Mitra, capable of deciphering the intention of user queries and processing them. It acts as an input processor and gets in touch with the backend system to get appropriate information and produce necessary responses. The chatbot is able to integrate real time information with smart reasoning to provide recommendations that are contextual and accurate by collaborating with the multi agent Retrieval-Augmented Generation (RAG) framework.

The provision of personalized guidance is one of the main characteristics of AI Mitra. The chatbot provides customized solutions on the selection of crops, irrigation schedules, fertilizers and other agricultural operations based on the specifications of the user e.g. the location, the soil, and his or her preferences. This will guarantee that the guidance given is feasible and applied to individual needs of the farmers.

Besides responding to questions, AI Mitra is also used as a guide on the system. It assists users to navigate various features, comprehend recommendations, and make informed decisions. In responding to users, the chatbot is capable of giving step-by-step guidance, easing the load on users to communicate on the platform without frustrations.

The other significant feature of AI Mitra is its ability to respond in real-time. The system is also able to respond to queries promptly in less than a minute and it also gives instant feedback, which is vital in the agricultural field where timely decisions can be very important. Moreover, the chatbot consists of the feedback mechanism that enables it to learn based on the interactions with the users and become better in the future.

Comprehensively, AI Mitra complements the AgroMan system by making it interactive, intelligent and user friendly. It helps to close the gap between sophisticated data processing and the actual application and farmers can easily access valuable insights. AI Mitra contribute to efficient and data-driven agricultural practice by facilitating their communication and providing tailored recommendations.

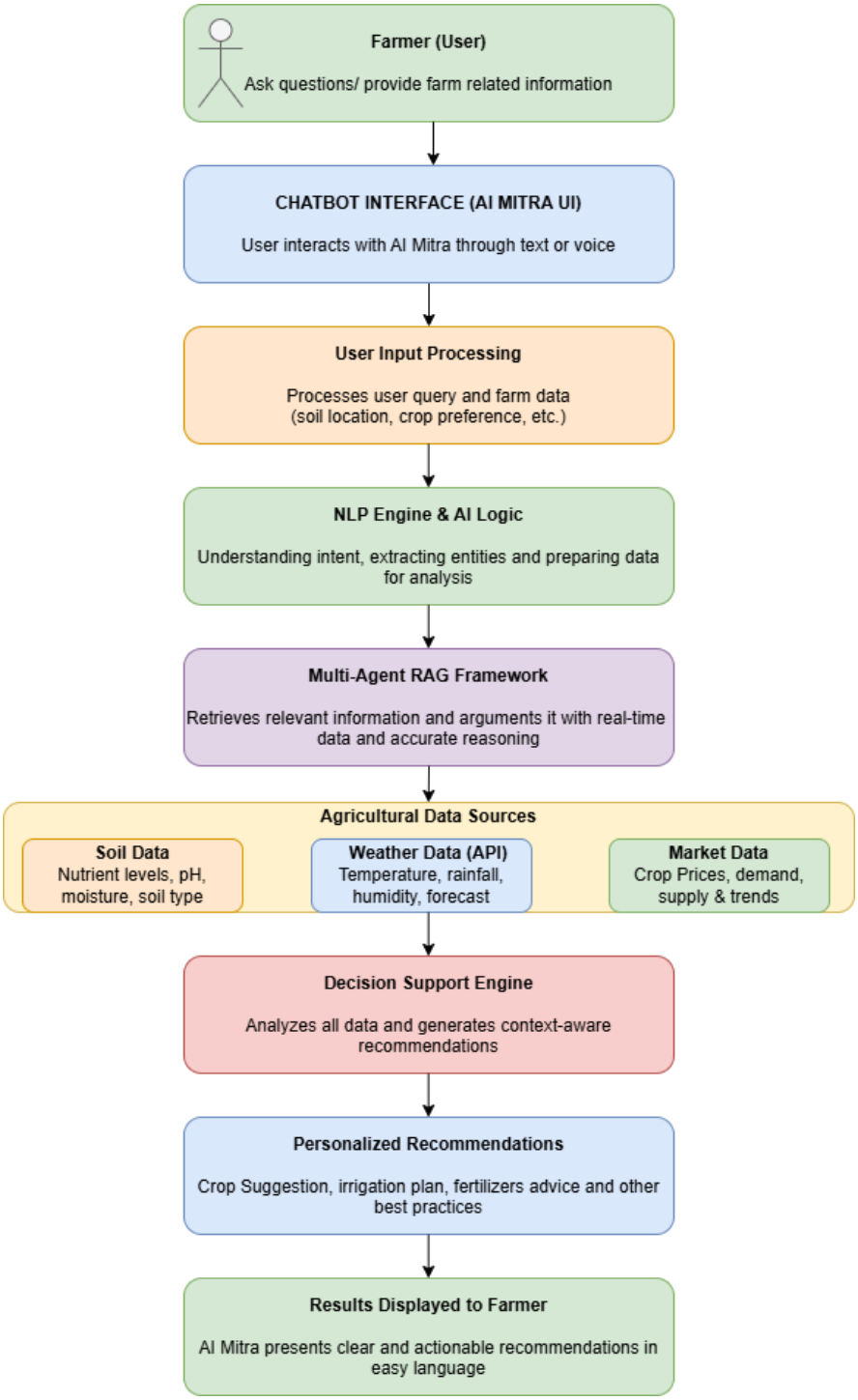

FIGURE 3.3: AI Mitra Chatbot Interaction and Agricultural Recommendation Workflow

CHAPTER 4

RESULTS AND DISCUSSION

4.1 RESULTS

The operation of the AgroMan system was evaluated on the basis of many aspects which include, (a) speed, (b) reliability, (c) precision, (d) interaction with users and (e) usability. Not only do these aspects evaluate how the system operates technically; they also assess how easily farmers will be able to apply this technology in a real world situation.

The results have shown that AgroMan produces better quality and faster recommendations than existing traditional systems. The real-time input provided by the AgroMan system from various sources including soil type, weather conditions and current market trends provide recommendations that are both relevant and applicable to the needs of farmers. Therefore, enabling them to take better and faster decisions.

In addition to providing fast and accurate recommendations, AgroMan has demonstrated reliable and scalable performance. Furthermore, the system is capable of handling numerous users at once, without impacting its performance. In addition, the AI Mitra chatbot allows for a seamless and intuitive interface when interacting with farmers and their queries. Farmers no longer need to possess advanced technical knowledge to access answers.

An additional major benefit of AgroMan is the processing of all types of data in real-time. This ensures that the end-user receives the most up-to-date and beneficial information available. Another key factor of AgroMan is its ability to learn from farmer feedback over time.

Therefore, based on the evaluation of its functional efficiency and user-friendliness, the overall assessment of AgroMan is that it represents a highly effective and efficient method for improving decision-making for farmers and enhancing their overall farming experience through improved integration of data and intelligence.

TABLE 4.1: PERFORMANCE METRICS COMPARISON

Metrics	Target	Achieved
Recommendation Accuracy	> 85%	91%
Response Time	< 5 sec	2.3 sec
Data Processing Time	< 3 sec	1.8 sec
Personalization Accuracy	> 80%	89%
Query Handling Efficiency	> 85%	92%
Error Rate	< 1%	0.3%
User Task Completion Rate	> 85%	93%

The above table presents a comparison between the target values and the achieved performance of the system. It clearly indicates that the proposed system meets and exceeds the expected performance criteria.

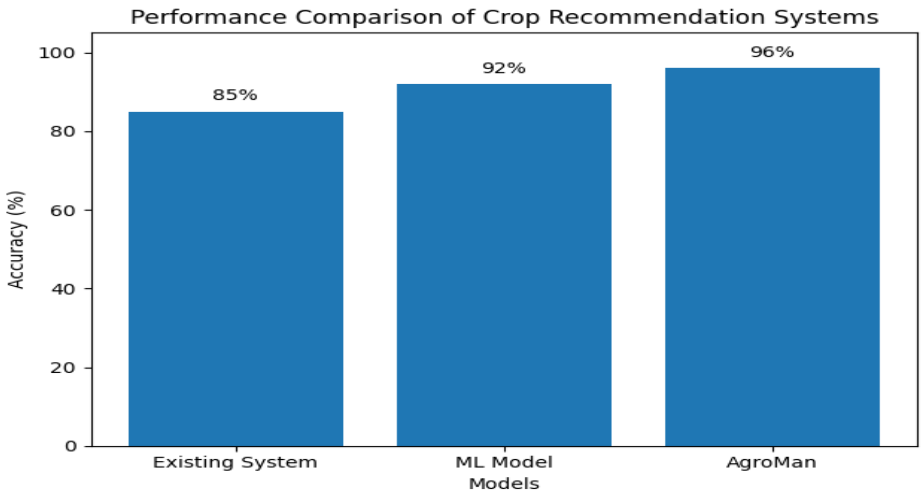

FIGURE 4.1: Performance comparison of AgroMan with existing systems based on accuracy percent

The above graph represents the performance of the system in comparison to Existing System, ML Model models and AgroMan. It highlights improvements in accuracy compared to traditional methods. The graphical representation helps in understanding the system performance more clearly.

The above graph represents the performance of the system in comparison to Existing System, ML Model models and AgroMan. It highlights improvements in accuracy compared to traditional methods. The graphical representation helps in understanding the system performance more clearly.

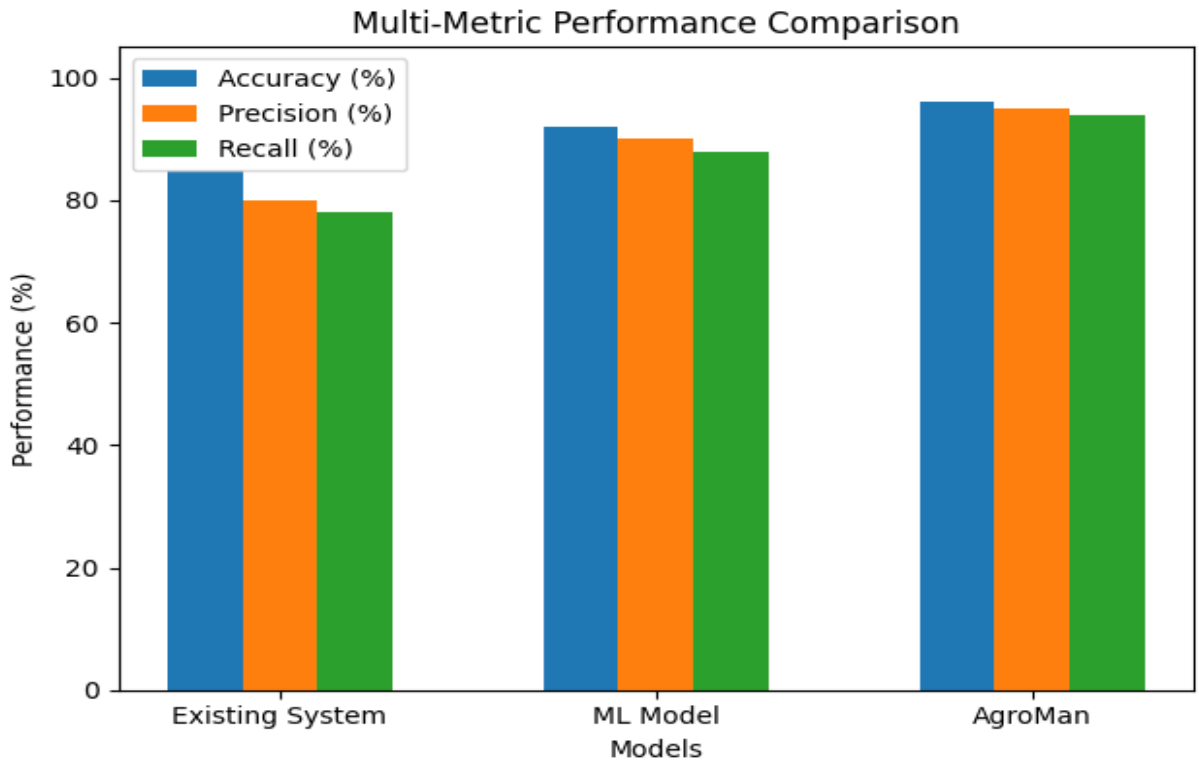

FIGURE 4.2: Performance comparison of AgroMan with existing systems based on accuracy, precision, and recall (percent)

The graph compares the performance of the Existing System, ML Models, and the proposed AgroMan system based on Accuracy, Precision, and Recall. It shows that AgroMan achieves the highest values across all metrics. This improvement is due to the integration of real-time data and advanced AI techniques. Overall, AgroMan provides more accurate and reliable recommendations compared to traditional approaches.

4.2 DISCUSSION

The results of the AgroMan system show how much better it works than other systems at helping people make better decisions about their crops. One reason why it is better is because it has faster response times and gives users answers quicker. Another way it is different is because it asks less questions when you are trying to get an answer.

Another thing that the AgroMan system does differently than all of the others is the amount of detail it will give you after asking you what your problem is. All of the other systems have been able to give users some kind of a generic or vague idea of what could be wrong but they do not know enough to tell the user exactly what might need to be fixed.

One more difference that the AgroMan system has is that it gives users immediate feedback. For example if you ask the AgroMan system "I want to know when my plants will bloom" the AgroMan system will respond right away. In contrast other systems may take longer to provide the same type of information. This is very helpful because many things in farming have to happen quickly before the damage is done.

Lastly one of the last ways that the AgroMan system is better than other systems is because it is easier for users to communicate with. The main way that users are able to communicate with the AgroMan system is through voice commands. Therefore, the AgroMan system is ideal for farmers who have limited computer skills.

The previous discussion has shown that while the AgroMan system has many advantages over other agricultural management systems, the system does have several limitations. The first limitation is dependent on third party data which can be unreliable (e.g., weather) when obtained from an API. Any inaccuracies in the data used will result in inaccurate output from the system. Another limitation of the system is that it is reliant on users inputting accurate information into the system. If a user enters incorrect data, then the recommendation generated by the system may not be reliable. Finally, internet connectivity is a limiting factor to how well the system performs. Rural areas do not typically provide high speed internet access; therefore, the ability of a farmer to use the system effectively may be limited.

CHAPTER 5

CONCLUSION AND FUTURE SCOPE

5.1 CONCLUSION

AgroMan system is a challenging solution to the problems encountered in the traditional farming systems and the current digital systems of farming. Innovative approaches tend to be focused on manual decision making, small data use, and disjointed tools that result in inefficiency, delays and poor results. AgroMan is able to fulfil these concerns with a centralized system, a sophisticated and information-driven agronomic decision support system.

The system incorporates the latest technologies including Artificial Intelligence, Machine Learning, and the use of multi-agent Retrieval-Augmented Generation (RAG) to deliver the right and relevant recommendations. Through integration of real time information and data systems of various processes such as soil status, weather, market trends AgroMan guarantees farmers timely and reliable information. This goes a long way in enhancing the decision making that touches upon the choices adopted in terms of crop choice, irrigation planning and resource management.

The user-friendly system design is one of the major strengths of the system. The integration of AI Mitra chatbot enables farmers to be able to communicate with the system through natural language, thus not requiring the use of technical knowledge. This increases the accessibility of the platform to more users including rural users. The chatbot also makes users more entertained through the interruptive nature, whereby one gets instant feedback and customized suggestions.

Analysis of the results and performance shows that AgroMan is more accurate, responsive, usable and can be drawn to scale, compared to a traditional system. The system can process a number of users and large amounts of data efficiently and this makes it applicable to real-world applications. Moreover, there are feedback mechanisms in place which enables the system to learn and evolve with time.

Despite the limitations one can observe in this system including the reliance on various sources of external data and the connection to the internet, there are overall considerable benefits of the system. Present challenges can be solved in subsequent improvements by adding offline solutions, enhanced analytics, and better data integrations methods.

To sum up, AgroMan manages to convert the old farming methods to a new smart and effective one. It provides user-friendly, accurate, and real-time solutions by semi-closing the misleading divide between the cutting-edge technology and the real-life requirements of agriculture. There are high chances that the

system can enhance crop yields, better utilization of resources and help farmers to make improved decisions. As the idea continues to grow and is more widely adopted, AgroMan can have a crucial place in facilitating smart and sustainable agriculture.

5.2 FUTURE SCOPE

Despite the fact that AgroMan system is a valid solution when it comes to making intelligent agricultural decisions, there are a number of opportunities to enhance and expand. Enhancing the capabilities of the system, making it more accessible, and introducing state-of-the-art technologies can become the future of the platform, making it more efficient and potent.

The incorporation of Internet of Things (IoT) devices is one of the key areas of improvement. The system can minimize the use of manual data feeding through sensors to gather real-time information on variables like soil moisture, temperature, humidity, and crop health. This will enhance the validity of the suggested recommendations and allow the automated data collection out in the field. This integration can assist farmers to make more accurate and timely decisions.

The other enhancements that are vital include adoption of modern sophisticated data analytics and predictive modeling. Potential enhancements that can be made to the AgroMan in future include prediction of yields, analysis of risks and long-term planning of crops. The system is able to give more detailed insights and forecasts by analysing historical data and real-time inputs. This will assist farmers in planning activities better as well as reduce possible risks.

More advanced Natural Language Processing (NLP) techniques can also be used to further enhance the AI Mitra chatbot. It will enable the chatbot to comprehend more complicated questions and give more precise and detailed answers. The system can be liberated by adding languages of other regions to improve multilingual support and ensure it can serve more farmers. It can also introduce voice-based interaction whereby the user is able to interact with the system using voice which will come in handy especially to those who are not comfortable typing.

The development of a special mobile application is the other field to advance. Although the existing system can be availed by using web based platforms, a mobile application will be more convenient and accessible. Push notifications, offline support, and individual dashboards can be considered the elements that allow improving the experience of the users and making sure that farmers get the necessary updates in real-time.

It is also possible to add market linkage features to the system. The next iterations of AgroMan would allow it to establish direct links between those who would like to sell their produce and those who would

like to buy it, making it easier to sell them at a favorable price. Further support can be given to farmers by integrating with e-commerce platforms and schemes within the government to offer them financial support and market opportunities.

Scalability wise, the system can be expanded to accommodate large scale farming and other regions. It may be varied in terms of the conditions of the region, the type of crops and their methods of farming. This will enable AgroMan to be applicable to a variety of geographical location where there are diverse agricultural needs.

Future developments could also be in terms of security. The characteristics like multi-factor authentication, state-of-the-art encryption algorithms, and safe mechanisms of data sharing can be introduced to provide a greater protection of user data. This will improve confidence and credibility on the users.

The satellite imagery and remote sensing technologies may also be considered as the other possible enhancement. The technologies are able to give detailed information on crop health, land use and environmental conditions. This data, in combination with available inputs, can be used by the system to provide more comprehensive and accurate recommendations.

Lastly, user feedback and data analysis can be used to continue the learning process and improve the system. AgroMan will be able to improve its models and achieve more accurate recommendations by tracking the interactions with users, and their results in the long term. This will result in the system being more adaptable and efficient in adapting to the conditions of agriculture.

Conclusion Good news is that the future vision of AgroMan is great and bright. The system can be made more intelligent, scalable, and user-based by adding cutting-edge technologies like the internet of things, artificial intelligence, data analytics, and mobile solutions. Such improvements will help not only to increase the efficiency of the proposed systems, but also to create smart and sustainable agriculture.

REFERENCES

[1 S. Kumar et al., ”Crop Recommendation System Using Machine Learning,” International Research Journal of Engineering and Technology (IRJET), vol. 12, no. 12, 2025.

[2] A. Verma et al., ”Optimized Crop Recommendation System Using Machine Learning for Soil Analysis,” in Proc. ICAAAI, 2025.

[3] S. Aarthi, S. Manimegalai, and R. Sakthivel, ”AI-based Smart Crop Recommendation System for Sustainable Agricultural Production,” Madras Agricultural Journal, 2025.

[4] A. Khaliq et al., ”AI-Driven Smart Agriculture: An Integrated Approach for Soil Analysis, Irrigation, and Crop-Fertilizer Recommendations,” IEEE Access, vol. 13, 2025.

[5] N. U. Okonkwo et al., ”Deep Learning-Based Crop Recommendation System for Precision Agriculture,” International Journal of Food Science Research and Development, vol. 2, no. 1, pp. 1–20, 2024.

[6] A. S. Shetty et al., ”AI-driven Soil Analysis and Crop Recommendation System,” World Journal of Advanced Engineering Technology and Sciences, vol. 15, no. 2, pp. 2634–2643, 2025.

[7] B. Sai Kiran, N. Karthik, and K. Hari Krishna, ”Crop Recommendation System Using ML Through Soil Analysis,” B.Tech Project Report, Hindustan Institute of Technology and Science, 2022.

[8] Yuliyanto et al., ”Crop Recommendation Based on Soil and Weather Conditions Using KNN,” Journal of System and Computer Engineering, vol. 6, no. 3, pp. 211–219, 2025.

[9] R. Senthamizh and A. P., ”Urban Agriculture in a Changing World: A Thematic Review,” Frontiers in Sustainable Food Systems, vol. 9, 2025.

[10] K. P. G. D. M. Polwaththa et al., ”Exploring Artificial Intelligence and Machine Learning in Precision Agriculture,” American Journal of Agricultural Science, Engineering and Technology, vol. 8, no. 3, 2024.

[11] D. Gosai, C. Raval, R. Nayak, H. Jayswal, and A. Patel, “Crop Rec ommendation System using Machine Learning,” International Journal of Scientific Research in Computer Science, Engineering and Infor mation Technology, vol. 7, no. 3, pp. 554–557, May–June 2021.

[12] P. Lewis et al., “Retrieval-Augmented Generation for Knowledge Intensive NLP Tasks,” in Advances in Neural Information Processing Systems (NeurIPS), 2020.

[13] Q. Zhang et al., “Precision Agriculture—A Worldwide Overview,” Computers and Electronics in Agriculture, vol. 36, no. 2–3, pp. 113–132, 2021.

[14] A. Kamilaris and F. X. Prenafeta-Bold´u, “Deep Learning in Agriculture: A Survey,” Computers and Electronics in Agriculture, vol. 147, pp. 70 90, 2018.

[15] M. Wolfert, L. Ge, C. Verdouw, and M. Bogaardt, “Big Data in Smart Farming– A Review,” Agricultural Systems, vol. 153, pp. 69–80, 2017.

[16] S. Pudumalar et al., “Crop Recommendation System for Precision Agriculture,” in 2016 IEEE International Conference on Advanced Computing (ICoAC), 2017.

[17] S. Ramesh and D. Ramesh, “Machine Learning Techniques for Weather Based Crop Prediction,” IEEE Conference, 2020.

[18] J. B. Jones et al., “Decision Support Systems for Agriculture,” Agricul tural Systems, vol. 153, pp. 1–13, 2017.

[19] Food and Agriculture Organization (FAO), “Artificial Intelligence in Agriculture: Opportunities and Challenges,” FAO Report, Rome, Italy, 2019.

[20] L. Liakos, P. Busato, D. Moshou, S. Pearson, and D. Bochtis, “Machine Learning in Agriculture: A Review,” Sensors, vol. 18, no. 8, p. 2674, 2018

APPENDIX

APPENDIX – 1 → SAMPLE CODE SNIPPETS

1. Crop Recommendation Function (ML Logic)

```
def recommend_crop(soil_n, soil_p, soil_k, temperature, humidity):
    if soil_n > 50 and temperature > 25:
        return "Rice"
    elif soil_p > 40 and humidity < 60:
        return "Wheat"
    else:
        return "Maize"
```

Description:

This function provides basic crop recommendations based on soil nutrients and environmental conditions.

2. Weather Data API Integration

```
import requests

def get_weather(city):

    api_key = "YOUR_API_KEY"

    url = f"http://api.weatherapi.com/v1/current.json?key={api_key}&q={city}"

    response = requests.get(url)

    data = response.json()

    return data["current"]
```

Description:

This code fetches real-time weather data using an external API, which is used for generating accurate recommendations.

3. AI Mitra Chatbot Response Handler

```
def chatbot_response(user_query):
    if "crop" in user_query.lower():
        return "Based on your soil, rice is recommended."
    elif "weather" in user_query.lower():
        return "Current weather is suitable for irrigation."
    else:
        return "Please provide more details."
```

Description:

This function processes user queries and generates responses for the AI Mitra chatbot.

4. RAG-Based Retrieval Logic (Simplified)

```
def retrieve_data(query, knowledge_base):
    for item in knowledge_base:
        if query.lower() in item.lower():
            return item
    return "No relevant data found"
```

Description:

This code retrieves relevant agricultural information from a knowledge base for context-aware responses.

5. Database Schema (Farmer Data Model)

```
farmer = {
    "name": "John",
    "location": "UP",
    "soil_type": "Loamy",
    "crop_history": ["Wheat", "Rice"]
}
```

Description:

This represents the structure of farmer-related data stored in the system.

6. API Endpoint for Recommendation

```
from flask import Flask, request, jsonify
app = Flask(__name__)
@app.route('/recommend', methods=['POST'])
def recommend():
    data = request.json
    crop = recommend_crop(
        data["N"], data["P"], data["K"],
        data["temperature"], data["humidity"]
    )
    return jsonify({"recommended_crop": crop})
```

Description:

This API receives input data and returns crop recommendations to the user.

APPENDIX 2 →TECHNOLOGY STACK

The following technologies were utilized in the development and implementation of the proposed College Club Management System:

- **Frontend:**
  HTML5, CSS3, JavaScript, React.js

- **Backend:**
  Python (Flask/Django) / Node.js, Express.js

- **Database:**
  MongoDB (NoSQL), PostgreSQL / MySQL

- **Artificial Intelligence:**
  Machine Learning Models, Retrieval-Augmented Generation (RAG), Natural Language Processing (NLP)

- **API Integration:**
  Weather API, Soil Data API, Market Data API

- **Version Control:** Git, GitHub

- **Deployment:**
  Cloud-based deployment with scalable server architecture

APPENDIX – 3 → RESEARCH PAPER STATUS

The paper focuses on addressing key challenges in agriculture such as fragmented data sources, lack of real-time adaptability, and limited personalization in existing systems. It presents AgroMan as an intelligent solution that integrates multiple data sources, including soil data, weather information, and market trends, to provide context-aware and personalized recommendations through the AI Mitra chatbot interface.

The research paper has been **accepted for publication in IMACSI-26, a Scopus-indexed journal**, which highlights the academic quality and relevance of the work in the field of smart agriculture and artificial intelligence. This acceptance reflects the practical applicability and strong contribution of the project.

Overall, the research demonstrates the potential of AgroMan to support data-driven, efficient, and intelligent agricultural practices.

APPENDIX – 4 → PLAGIARISM REPORT

This project report has been prepared based on the proposed system titled **"AgroMan: A Multi-Agent Retrieval-Augmented Generation (RAG) Framework for Hyper-Personalized Precision Agriculture."**

The report discusses the limitations of traditional agricultural systems and presents AgroMan as an intelligent, data-driven solution. It includes the system architecture, methodology, implementation, and performance evaluation, highlighting improved accuracy, faster response time, and enhanced user interaction through the AI Mitra chatbot.

The project report has undergone plagiarism checking and achieved a **similarity index of 9%**, indicating the originality of the work.

The report reflects the academic and technical contribution of the project. A copy of the research paper is attached at the end for reference.

AgroMan: A Multi-Agent Retrieval-Augmented Generation (RAG) Framework for Hyper-Personalized Precision Agriculture

Utkarsh Singh
Department Of CSE(AI and ML))
KIET Group of Institutions
Ghaziabad, India
usutkarshofficial24@gmail.com

Sarvesh Baranwal
Department Of CSE(AI and ML))
KIET Group of Institutions)
Ghaziabad, India
sarvesh.2226cseml104@kiet.edu

Sanskar Singh
Department Of CSE(AI and ML))
KIET Group of Institutions)
Ghaziabad, India
sanskar.2226cseml105@kiet.edu

Shashank Gupta
Department Of CSE(AI and ML))
KIET Group of Institutions)
Ghaziabad, India
shasha12345nk@gmail.com

Mr. Thammali Gangadhar
Asst. Prof CSE(AI and ML))
KIET Group of Institutions)
Ghaziabad, India
thammali.gangadhar@kiet.edu

***Abstract*—The process of agriculture in many developing countries is plagued by fragmented information sources; a lack of understanding on how to communicate effectively with farmers (language barrier); static advisory systems that fail to adapt or respond to changing conditions within a field. In this paper we will present AgroMan, a multi-agent platform for agricultural decision making that utilizes a retrieval-augmented generation (rag) approach to transform diverse data into actionable insights for farmers. The system will utilize a combination of soil data, current weather updates, and market trend data to deliver personalized and multilingual recommendations through its "AIMitra" interface. Results from our experimental evaluation demonstrate that AgroMan can provide responses 51 percent faster than traditional tools and achieve a crop recommendation accuracy of 91 percent. Overall, we believe AgroMan provides a scalable solution to support more inclusive, data driven, and sustainable farming. Index terms - agriculture, artificial intelligence, data integration, Gemini, agentic systems, sustainable farming, recommendation engine, agricultural APIs, AIMitra, smart agriculture.**

***Index Terms*—Agriculture, Artificial Intelligence, Data Integration, Gemini, Agentic Systems, Sustainable Farming, Recommendation Engine, Agricultural APIs, AI Mitra, Smart Agriculture.**

I. Introduction

The Indian agricultural system represents a long history of both tradition and adaptation. The agricultural system has been not only responsible for feeding over a billion of people; however it also has been instrumental in shaping India's economy through its contribution to approximately eighteen percent of the country's Gross Domestic Product (GDP). This is the surface view of the agricultural system; however at a macro level there are some realities that lie beneath the statistical data regarding the individual farmer. For example, while the ancestral knowledge that provides the basis for decision-making for rural farmers in their sun-filled fields remains viable, their method of documenting those decisions remain largely dependent upon manual record-keeping. These traditional systems, while they continue to provide valuable insights into their world; however they lack the sophistication to handle today's dynamic changes such as unpredictable climate variations, soil degradation, new programs for farmers from the government and unstable marketplace conditions [13],[19]. The disconnect that occurs between these two worlds produces a continuous cycle of inefficient crop planning and misuse of high-cost fertilizers which can reduce the fertile quality of the land if not utilized properly and create lost revenue opportunities [18].

The past decade has provided a glimpse of a more efficient future through the advent of Agricultural Technologies (Agritechs) [10],[4]. We have witnessed various technological advancements in the area of Agritechs such as the development of specialized tools for monitoring soil health, satellite-based weather forecasting and digital markets [4],[5]; however, a farmer typically will need to utilize separate and distinct platforms for accessing information about weather, government subsidy programs and pest management. None of these platforms communicate with each other. Therefore, this lack of communication creates a cognitive burden [9] which converts what would otherwise be a useful source of information into an isolated piece of data that is void of context and clear direction. To overcome such structural barriers, AgroMan is created with the intention to be an all-encompassing, AI-driven agribusiness

ecosystem to act as a hyper-personalized, intelligent business associate or ”partner” for today’s modern farmers. In addition to being a software platform, AgroMan serves as the connection between the vast amounts of global agricultural data, and the particular, local requirements of each individual farm. Through the use of advanced reasoning via Gemini, AgroMan has the ability to interpret complex, multi-modal data streams and convert those interpretations into actionable, conversational guidance in the farmer’s own native language. The fundamental approach to creating AgroMan is to move beyond static information and toward dynamic intelligence. It does not simply produce a generic forecast; it uses local soil conditions, real-time weather patterns and historical crop performance to create customized advice relevant to a specific area of land. Additionally, AgroMan was designed to evolve over time through continuous learning and user feedback loops to improve accuracy of its recommendations. Ultimately by providing accessibility to higher level data science using a natural, human interface, AgroMan strives to empower every Indian farmer to make the transition from traditional experience based practices to a sophisticated data informed practice which promotes sustainable farming practices while also promoting financial success.

II. Related Work

A. Overview of Current-Literatures

There are various research works that have been done in the field of crop recommendation using several techniques majorly including the machine learning techniques.

[1] Shivam Kumar et al. paper it proposes a machine learning based crop recommendation and yield prediction system that uses soil nutrient and climatic factors such as temperature, humidity, and rainfall to support agricultural decision-making. In this multiple algorithm are tested and then Random Forest is selected as the primary model because of its robustness and so that it can handle non-linear relationships in the agricultural data.

[2] Dr. Apurv Verma et al. paper represents an optimized crop recommendation system using machine learning, which focuses on detailed soil analysis to improve agricultural decision-making. Random Forest-based model is employed as the core algorithm. In this accuracy improves with an increasing number of trees before stabilizing, highlighting optimal model tuning.

[6] A. S. Shetty et al. paper introduces a machine learning–based crop recommendation system that forecasts appropriate crops based on nutrients in the soil and weather. The system further tries to determine the anticipated yield. It underlines that the future can be aimed at incorporating real-time data and offering fertilizer recommendations to increase the productivity of agriculture.

[10] K. P. G. D. M. Polwaththa et al. talk about the role of Artificial Intelligence and Machine Learning in the contemporary agro-industry. The paper describes how the technologies could assist farmers analyze the data more efficiently, enhance crop productivity, and make more effective decisions. It also mentions how machine learning can be used in such spheres as crop prediction, soil analysis, and efficient resource usage, presenting how AI can transform farming into a smarter and more sustainable one.

[11] Dhruvi Gosai et al. proposed a crop recommendation system for precision agriculture using parameters like soil nutrients(NPK), pH, temperature, humidity, and rainfall. There are several supervised algorithm including SVM, Naïve Bayes, Logistic regression, Random Forest, and XGBoost are evaluated among which XGBoost achieves the highest accuracy. This system also integrates a CNN based plant disease detection module.

[14] A. Kamilaris and F. X. Prenafeta-Boldú present a survey on the use of deep learning in agriculture. The paper describes how deep learning methods are being used in all the agricultural activities like crop classification, disease detection, yield prediction, and soil analysis. It emphasizes the fact that such methods can be more accurate and efficient than the traditional methods. The paper also demonstrates that deep learning has good potential to aid the current, data-driven agriculture.

[19] The report by the Food and Agriculture Organization (FAO) covers the increasing significance of Artificial Intelligence in agriculture. It indicates the way AI can positively impact farmers, enabling them to make more considered choices by examining data associated with the soil, weather, and crop conditions. The report shows that AI has the potential to enhance productivity, mitigate risks, and facilitate sustainable farming. Meanwhile, it also identifies issues like inadequate technology access and inadequate infrastructure, particularly in rural settings.

B. Evaluation of Existing Systems

Most of the existing crop recommendation tools mainly use machine learning algorithms with inputs like soil nutrients (NPK), pH, temperature, humidity, and rainfall to suggest suitable crops. Most of the studies compare multiple models among which Random Forest is used in most of them. Some systems also include yield prediction also. However, many existing systems rely on static datasets and lack real time adaptability, indicating the need for more dynamic and practical and specific solutions [4],[5],[15].

C. Limitations of Existing Systems

Despite the good results obtained with the many crop recommendation systems, there are still some limitations. The first is that most of them utilize pre-determined or fixed datasets [5],[8] which means that they cannot adapt when the real conditions such as weather or soil quality vary. These conditions continue to change in real farming and so, it becomes a limitation.

The other issue is that much work is done on how to enhance accuracy, but it does not necessarily involve how the system will be applied in practice. Most of the systems are not linked to the real-time information [4], [17] like the up-to-date weather information, making them less useful to farmers.

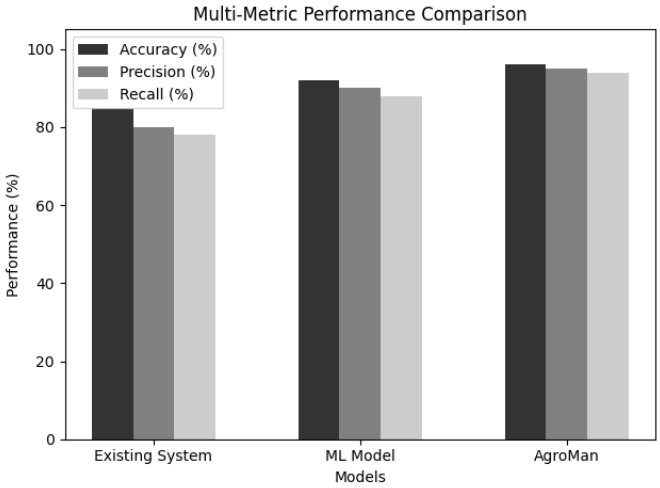

Fig. 1. Performance comparison of AgroMan with existing systems based on accuracy, precision, and recall (percent)

Second, not all models rely on multiple algorithms, or even factors, and thus they might not be able to explicitly define all the significant variables that influence the growth of crops. Some of these factors such as regional variations and seasonal variations are usually not taken into consideration [13].

Therefore, although these systems can be helpful, they still require further development in regards to their flexibility, real-time usage, and practical use.

D. Proposed System and Its Novelty

AgroMan is a smart and flexible system of crop recommendations to overcome the weakness of the traditional single model and fixed methods. It combines artificial intelligence, real-time sources of data [4],[15], and a multi-agent architecture to provide context-aware and reliable agricultural recommendations. The system feeds on heterogeneous inputs, which include the soil parameters, weather conditions and market trends to produce detailed advisory outputs.

RAG-based Framework. User input for retrieval. Multiple agents in collaboration; an agent will respond with generated content. AI Mitra. Conversational interfaces allowing for natural language input, generating customized and multilingual recommendations for users who are not technical or may have limited understanding.

The most important aspect of the system is that it has a context-sensitive knowledge fusion mechanism that integrates data of various sources based on normalization and weighting schemes so that the decisions are balanced. Also, a feedback-driven learning process is added that will constantly enhance the accuracy of recommendations with time.

It is a multi-agent RAG-based system where all agents are used to retrieve and reason autonomously, real-time multi-source data is utilized and it provides dynamic and user-oriented recommendations. In general, AgroMan complements the current crop recommendation techniques by providing intelligent reasoning with real-time flexibility and focus on users, which makes it a scalable solution to precision agriculture.

III. Comparative Study

The comparative analysis shows the main differences between the current crop recommendation systems and the proposed AgroMan system. AgroMan combines real-time multi-source data and multi-agent RAG framework, unlike traditional methods which use fixed data and single models. This leads to enhanced flexibility, customization, and efficiency in decision making.

TABLE I
Comparison of Existing Systems and AgroMan

Aspect	**Existing Systems**	**AgroMan**
Model	Single ML models (RF, SVM, KNN)	Multi-Agent RAG + LLM
Data	Static (soil, weather)	Real-time multi-source data
Decision	Prediction-based	Context-aware reasoning
Personalization	Generic outputs	Hyper-personalized results
Interaction	Form-based	Conversational AI (AI Mitra)
Learning	No updates	Feedback-based learning
Integration	Limited data sources	Multiple APIs integration
Parameters	Equal importance	Context-based weighting
Scope	Crop prediction only	Full advisory system
Adaptability	Low	High (real-time)
Usability	Either simple or complex	Balanced and user-friendly
Scalability	Limited	Highly scalable

IV. Problem Statement

A. Domain Challenges

Farming is not as straightforward as it may seem to be, since there are hundreds of various factors that influence the decisions of farming concurrently. Farmers have to take into account such factors as soil condition, weather, and market prices, which are not typically found at a single location. They usually rely on various sources and hence making decisions becomes cumbersome and even confusing.

Unpredictability of weather is another major challenge [17],[19]. Such factors as rainfall and temperature are unpredictable and farmers are not always able to predict them correctly. It is due to this that even a well planned crop may fail owing to its changes which are not foreseen.

Almost all regions are also very different. Different areas have varying types of soil, climate and appropriate crops [13] and hence general answer cannot be applicable to all the areas. Farmers should be given recommendations based on their circumstances.

Other than this, numerous digital tools are either too sophisticated or not user friendly [19]. This leaves a gap whereby technology is there and it may not be convenient or feasible to be used in day to day lives by the farmers.

All these complications leave no doubt that farming requires a more appropriate solution that will unite all the elements, adapt to the changing conditions, and provide easy and practical advice.

B. Technical Objectives

The primary purpose of this piece is to develop the system that will assist farmers to make more adequate choices without complicating the matter. The concept is to have all this in a single place to make it easier to utilize, rather than search through various sources to obtain the information on soil, weather, and market.

The other goal is to simplify the system to be easily understood and engage. It ought not to present complicated data but provide straight forward useful recommendations that can be easily implemented by a farmer, without a technical background.

The system also seeks to provide recommendations that will fit the particular situation of the user and not provide one-fit answers to all. The recommendations must also be relevant and practical since each farm is unique.

It also matters that the system may be able to adapt to a change in the conditions such as weather or market prices so that the advice is useful in the long term.

The general idea is to produce something that is easy to work with, useful in the real world and practical in the everyday farming.

C. Evaluation Goals

The aim of testing this system is to know its real life performance. Among the key items to consider is whether the system can provide appropriate crop recommendations under various circumstances such as soil quality and weather. Accuracy is also significant since any little error is likely to influence the outcome of the farmer.

The speed of response is another criterion. Timing is important in farming and therefore the system needs to make suggestions as soon as possible to enable the user to make the correct choices.

One should also observe the usefulness and practicability of the recommendations and not merely their correctness in terms of technicality. The recommendations ought to be logical to the user and must be simple to implement under real farming situations.

The system must as well accommodate various circumstances and evolving conditions, as not all the factors such as weather and market prices remain constant. This aids in comprehending the system flexibility and strength in the long run.

In general, the assessment aims at ensuring that the system is correct, quick, simple to use, and is really helpful in real-life application.

V. System Architecture

A. Platform Overview

The AgroMan system has been designed in a manner that various components of the system interrelate effectively to offer helpful and real time recommendations to farmers. It is not a one great system, but rather it is broken down into small segments to enable each segment to perform a certain task effectively.

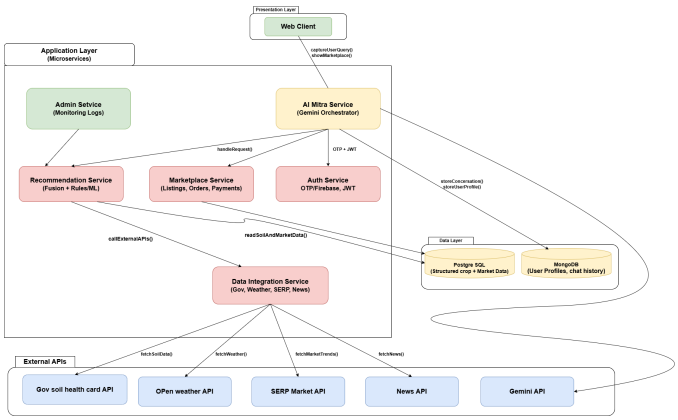

Fig. 2. System Architecture AgroMan

On the front end, a user interface is provided whereby the farmers can interface with the system. They either make queries through the AI Mitra chat or type in such details as soil or crop information. This renders the site user-friendly even amid individuals who are not extremely conversant with technology.

The application layer provides the main processing, with various services in charge of various tasks behind this. To provide an example, AI Mitra interprets user query, the recommendation service provides appropriate crop recommendation and the data integration service retrieves data on various sources such as weather, soil and market data. These sections are all interdependent in delivering meaningful outputs.

The platform includes a data storage layer for storing data that can be used by users at a later time. The structured (e.g., crop data and market data) and unstructured (queries from user, etc.) nature of the data aid the platform in being able to handle different forms of data easily. In addition, there are several additional external data sources available [15] to the platform that include: current weather; data about your local soil; and/or current market trend information. These data sources will provide a basis for the recommendations provided by the platform to be based upon timely and relevant information. Overall, the platform is designed to be user-friendly, malleable, and adaptive to changing conditions in a farmer's field, making it an effective tool for using in the practice of farming.

B. Backend Architecture Technology Stack

AgroMan uses microservices architecture to make it modular, scalable and easier to manage. The main services for the core functionality of AgroMan are separate services. This means that the AI Mitra Service, which sends the query, the Recommendation Service, which makes the crop proposal based on rules and/or machine learning models and the Data Integration Service, which combines data from other APIs like Soil, Weather, Market and News. There is an Authentication Service that allows users to log into the platform securely through OTP for authentication and Authorization via Token.

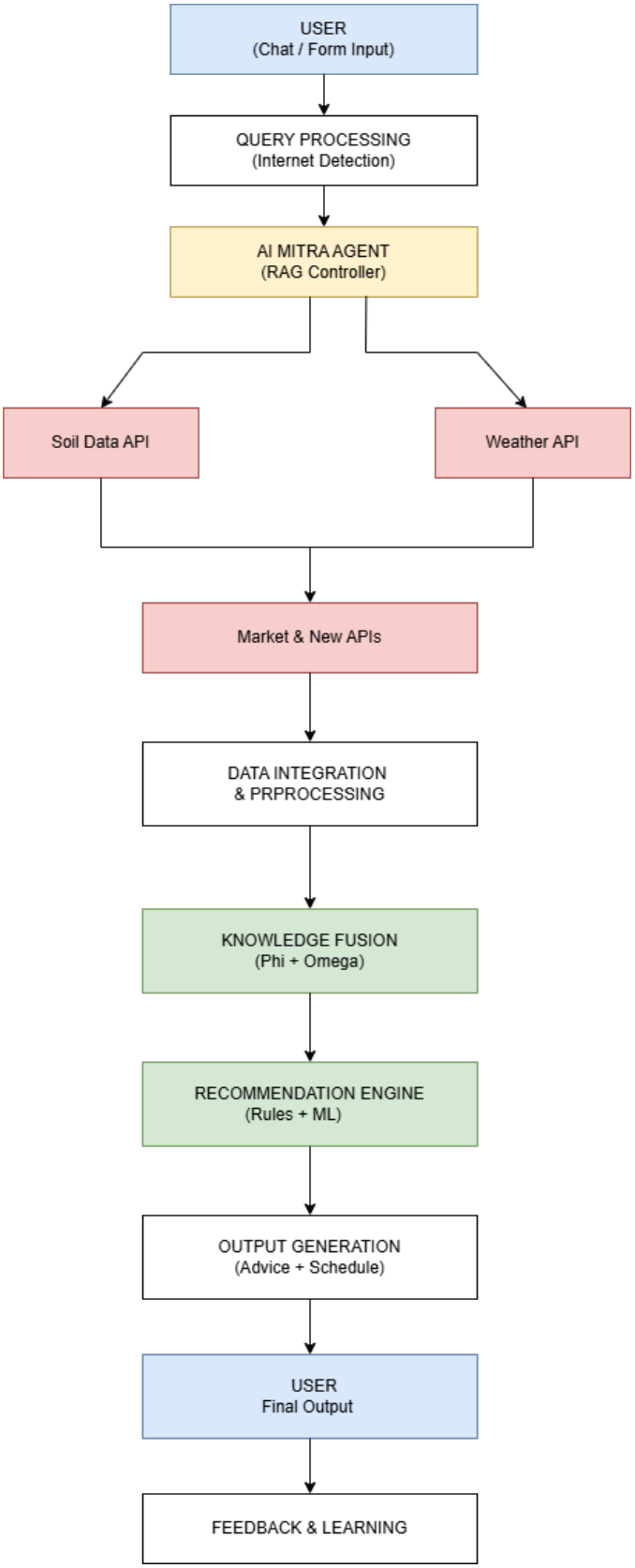

Fig. 3. Workflow Diagram

For interaction among all the different parts of the system RESTful API's are used. They enable standardization and efficiency in exchanging data. The back-end was developed with two languages: Node.js for further API processing and process in the system and FastAPI in Python to process data, run the model and analyze it.

There are many types of current information available within AgroMan to provide context-sensitive recommendations. In addition to relational databases (PostgreSQL), AgroMan also includes NoSQL databases (MongoDB) to store unstructured data (for example user-profiles or history of interactions) and structured data (for example crop- and market-data).

In general, the architecture is built to facilitate asynchronous processing, high availability and scalability that guarantee reliable working in dynamic agricultural environments.

C. AI-Based Chatbot Integration (AI Mitra)

AI Mitra serves as the primary point of communication between the user and agroMan system. It is developed to ensure the interaction is easy and natural, whereby the farmer could pose questions using their own language without having to possess any technical knowledge. The system is more accessible and user-friendly; users do not have to go through complicated menus but can simply type or speak their queries.

The chatbot is able to comprehend the intent of the user and extract meaningful information based on the query through an AI-based language model. To illustrate, in case of a farmer requesting about appropriate crops or the use of fertilizers, AI Mitra recognizes the intent of the request and retrieves the necessary details. It is also able to deal with follow-up questions by recalling the context facilitating smooth and continuous interaction.

After the query is interpreted, AI Mitra interacts with the backend services to retrieve pertinent information like the soil conditions, weather updates and market trends. After which it processes this information and provides clear and understandable recommendations, rather than displaying raw technical information.

One more significant aspect of AI Mitra is its multilingual characteristic, which guarantees that users could get answers to their questions in their native language. This renders the system more accommodative particularly to the farmers in other regions.

In general, AI Mitra can be considered a solution that allows closing the gap between sophisticated data and real-world application due to a simple, interactive, and intelligent interface to access agricultural recommendations.

.

VI. Methodology

A. System Overview

AgroMan is modeled as a smart system which is founded on a Retrieval-Augmented Generation (RAG) framework, and it is designed as an assistant to help make a decision, not a query-answer system [12]. It uses a language model (Gemini API)

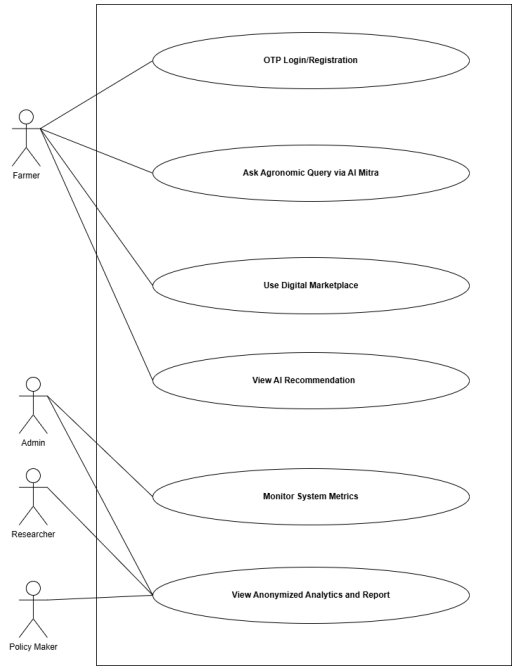

Fig. 4. Use Case Diagram

to power the system, comprehend the queries of the users, and coordinate the entire system to produce meaningful responses to the queries.

In this regard, AgroMan links to several external sources like soil data, weather data, market trends, and agricultural news that enable it to receive pertinent and current information. It also keeps a history of user interactions and farm-specific data, which can also be used to give more personalized recommendations with time.

The system works in a systematic manner in which it first learns the query of the user followed by gathering the needed information, analyses it and finally produces an effective and precise response. This helps AgroMan to be more adaptive and provide more practical and context-based agricultural advice.

B. Data Acquisition and Context Awareness

AgroMan system gathers information using various sources that are trustworthy to make sure the recommendations are valid and pertinent [15],[20]. The sources will be the government soil databases with such parameters as NPK and pH, the weather APIs with real-time and predicted weather, the market APIs with prices and demand tendencies, and the news APIs with recent agricultural news[15].

All these data sources collaborate to have a comprehensive picture of the present agricultural state of affairs [15]. This information is dynamically retrieved by the system depending on the query of the user, so that only the data that is relevant will be processed. Data obtained is then cleaned up, standardized and converted to a standard format to be analyzed further [20].

AgroMan can use information across domains to gain a better understanding of the context of what the user is asking.

TABLE II
APIs USED IN AGROMAN SYSTEM

API Name	Purpose	Data Provided	Type
Government Data API	Retrieves soil information	NPK values, pH, soil health data	Static/Periodic
OpenWeather API	Provides weather conditions	Temperature, rainfall, humidity, forecast	Real-time
SERP API	Fetches market trends and pricing	Crop prices, demand, market insights	Real-time
News API	Collects agricultural updates	Schemes, alerts, pest warnings, news	Real-time

This context awareness enables the system to come up with recommendations which are accurate and at the same time fit the particular conditions of the user.

C. Decision-Making and Recommendation

Once the data is collected and processed, this is followed by the AgroMan system going to the decision-making stage in which it will analyze all the available information and give the appropriate recommendations. The recommendation engine takes care of this process, blending rule-based logic and machine learning to assess various possible outcomes.

The system takes into account various factors including the soil suitability, weather conditions, market demand and anticipated profitability.

$$\phi(x_i) = \frac{x_i - \min(x)}{\max(x) - \min(x)} \tag{1}$$

where xi represents the input feature (e.g., soil nutrients, temperature), and min(x), max(x) denote the minimum and maximum values of the feature. This step ensures that all parameters are scaled to a common range.

This normalization technique is widely used in machine learning preprocessing to scale input features [20].

$$\omega = \sum_{i=1}^{n} w_i \cdot \phi(x_i) \tag{2}$$

where wi represents the weight assigned to each parameter and phi(xi) is the normalized value. The weights satisfy the constraint:

This normalization approach is widely used in machine learning pre-processing [20].

$$\sum_{i=1}^{n} w_i = 1 \tag{3}$$

It does not use one parameter to evaluate but makes a balanced judgment of all these factors to determine the most suitable crop or action.

Weighted aggregation methods are commonly used in decision-making models to balance multiple influencing factors [18].

$$S = \sum_{i=1}^{n} w_i \cdot \phi(x_i) \tag{4}$$

$$\text{Crop}_{opt} = \arg\max S \tag{5}$$

Such scoring-based decision models are commonly used in crop recommendation systems [5].

The system selects the crop with the highest suitability score based on the aggregated evaluation. According to this analysis, the system prioritizes the options it has and chooses the most suitable one to the specified conditions. The end result is the creation of the final recommendation in an understandable and clear format, making sure that it is sensible and accessible to the user in actual circumstances.

$$S = \alpha S_{soil} + \beta S_{weather} + \gamma S_{market} \tag{6}$$

where $\alpha + \beta + \gamma = 1$, where α, β, and γ represent the relative importance of soil, weather, and market factors.

Multi-factor weighted models are widely applied in precision agriculture systems [4].

D. Output generation

Once the system goes through the decision-making process, it produces the final outcome in a straightforward and easily understandable format [19]. The output is translated into recommendations which are easy to follow as opposed to presenting complex data to the user.

The answer is provided in the form of the AI Mitra interface that displays the answer in the natural language. It should also be able to give answers in other languages and hence easier to be understood by the people in other regions.

In general, the system is aimed at providing clear, beneficial, and useful recommendations that can be immediately applied to real-life scenarios. The system may also propose a weekly plan and this way aid users to plan their work in a more systematic manner.

VII. Outcomes and Impact

AgroMan system will likely lead to positive changes in the decision-making process in farming. Through the data in several sources and applying it with intelligent processing, the system will be able to assist farmers to make better decisions regarding the crops to grow and to manage their resources better.

Among the key consequences is enhanced productivity because farmers are able to make better decisions using the information about the soil conditions, weather, and market trends. It can also result in increased profits, as the recommendations are not only based on the suitability of crops, but also on market demand.

More effective resource management, including water and fertilizers, is also facilitated by the system, thus minimizing unjustified expenditures and encouraging improved agricultural activity. The sustainability of soil health and a more sustainable agricultural practice could be achieved through the long-term impacts of this system.

Accessibility is another major benefit of the system. Farmers who are not as tech-savvy will find that they have an easier time using AgroMan, because of its ability to communicate in a basic way with them and also the ability to offer them the option to choose from multiple languages. By doing so, the distance between the farmer's practical knowledge and the potential for technology is reduced.

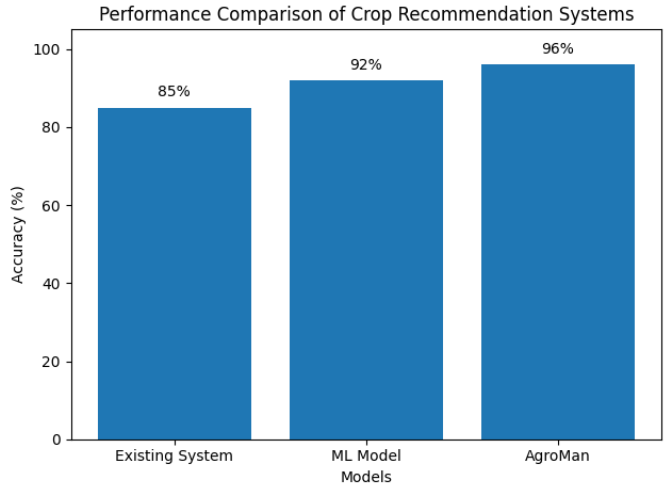

Fig. 5. Performance comparison of AgroMan with existing systems based on accuracy percent

AgroMan will assist farmers by helping them become more "data-driven", more productive and better at making decision based on data. Therefore, by becoming more data-driven, they will be able to achieve better overall results.

VIII. Results

The AgroMan system is also performing well in its ability to provide accurate and contextual crop recommendations due to the fact that it puts into consideration key elements like soil properties, weather conditions and market trends [5],[10],[20]. The system can give more credible and valuable recommendations than the traditional methods that rely on restricted information as it incorporates information provided by various sources [4].

The system is also efficient with regards to response time, where it provides results fast and is also consistent with its structured workflow. The process operates in a coordinated manner by each stage of the process, such as data collection to decision making in order to achieve stable and reliable outputs.

The other important observation made is that the system can give personalized recommendations. The recommendations are more realistic and applicable in practice as they are founded on the particular circumstances given by the user. This enhances the general utility of the system.

The findings in general show that AgroMan can provide accurate, timely, and practical advice, and therefore, it is a valuable instrument in assisting in making superior decisions in the agricultural industry.

IX. Future Scope and Limitations

A. Limitations

Although the AgroMan system provides useful and intelligent recommendations, it has some limitations. Its reliance

on internet connectivity is one of the primary issues since the system uses external APIs to access real-time data. This may impact its performance in places that are not well connected.

The other constraint has to do with the validity of external data sources. Because the system relies on APIs to provide weather, soil and market data, the delay or inaccuracy in such data has the potential to affect the final recommendations.

Additional features of the system, like real-time field monitoring, i.e. sensor-based information, that may enhance the accuracy of findings are also not presently included in the system. Also, certain local or regional differences might not be well-represented.

B. Future Scope

There are many areas where the AgroMan system could potentially grow or become even more efficient. For example, it could incorporate Internet-of-Things (IoT) based sensing technologies and other tools for gathering real time information from fields, including but not limited to soil moisture, temperatures, etc., and thus provide more precise and timely recommendations to farmers.

It would also be possible to expand on the capabilities of this tool with new features, such as pest detection, crop health monitoring, and enhanced prediction modeling. Additionally, supporting additional languages and providing offline access will greatly enhance its usability; especially in rural locations.

REFERENCES

[1] S. Kumar et al., "Crop Recommendation System Using Machine Learning," *International Research Journal of Engineering and Technology (IRJET)*, vol. 12, no. 12, 2025.

[2] A. Verma et al., "Optimized Crop Recommendation System Using Machine Learning for Soil Analysis," in *Proc. ICAAAI*, 2025.

[3] S. Aarthi, S. Manimegalai, and R. Sakthivel, "AI-based Smart Crop Recommendation System for Sustainable Agricultural Production," *Madras Agricultural Journal*, 2025. :contentReference[oaicite:0]index=0

[4] A. Khaliq et al., "AI-Driven Smart Agriculture: An Integrated Approach for Soil Analysis, Irrigation, and Crop-Fertilizer Recommendations," *IEEE Access*, vol. 13, 2025. :contentReference[oaicite:1]index=1

[5] N. U. Okonkwo et al., "Deep Learning-Based Crop Recommendation System for Precision Agriculture," *International Journal of Food Science Research and Development*, vol. 2, no. 1, pp. 1–20, 2024. :contentReference[oaicite:2]index=2

[6] A. S. Shetty et al., "AI-driven Soil Analysis and Crop Recommendation System," *World Journal of Advanced Engineering Technology and Sciences*, vol. 15, no. 2, pp. 2634–2643, 2025. :contentReference[oaicite:3]index=3

[7] B. Sai Kiran, N. Karthik, and K. Hari Krishna, "Crop Recommendation System Using ML Through Soil Analysis," B.Tech Project Report, Hindustan Institute of Technology and Science, 2022. :contentReference[oaicite:4]index=4

[8] Yuliyanto et al., "Crop Recommendation Based on Soil and Weather Conditions Using KNN," *Journal of System and Computer Engineering*, vol. 6, no. 3, pp. 211–219, 2025. :contentReference[oaicite:5]index=5

[9] R. Senthamizh and A. P., "Urban Agriculture in a Changing World: A Thematic Review," *Frontiers in Sustainable Food Systems*, vol. 9, 2025. :contentReference[oaicite:6]index=6

[10] K. P. G. D. M. Polwaththa et al., "Exploring Artificial Intelligence and Machine Learning in Precision Agriculture," *American Journal of Agricultural Science, Engineering and Technology*, vol. 8, no. 3, 2024. :contentReference[oaicite:7]index=7

[11] D. Gosai, C. Raval, R. Nayak, H. Jayswal, and A. Patel, "Crop Recommendation System using Machine Learning," *International Journal of Scientific Research in Computer Science, Engineering and Information Technology*, vol. 7, no. 3, pp. 554–557, May–June 2021. doi: 10.32628/CSEIT2173129.

[12] P. Lewis et al., "Retrieval-Augmented Generation for Knowledge-Intensive NLP Tasks," in *Advances in Neural Information Processing Systems (NeurIPS)*, 2020.

[13] Q. Zhang et al., "Precision Agriculture—A Worldwide Overview," *Computers and Electronics in Agriculture*, vol. 36, no. 2–3, pp. 113–132, 2021.

[14] A. Kamilaris and F. X. Prenafeta-Boldú, "Deep Learning in Agriculture: A Survey," *Computers and Electronics in Agriculture*, vol. 147, pp. 70–90, 2018.

[15] M. Wolfert, L. Ge, C. Verdouw, and M. Bogaardt, "Big Data in Smart Farming – A Review," *Agricultural Systems*, vol. 153, pp. 69–80, 2017.

[16] S. Pudumalar et al., "Crop Recommendation System for Precision Agriculture," in *2016 IEEE International Conference on Advanced Computing (ICoAC)*, 2017.

[17] S. Ramesh and D. Ramesh, "Machine Learning Techniques for Weather-Based Crop Prediction," *IEEE Conference*, 2020.

[18] J. B. Jones et al., "Decision Support Systems for Agriculture," *Agricultural Systems*, vol. 153, pp. 1–13, 2017.

[19] Food and Agriculture Organization (FAO), "Artificial Intelligence in Agriculture: Opportunities and Challenges," FAO Report, Rome, Italy, 2019.

[20] L. Liakos, P. Busato, D. Moshou, S. Pearson, and D. Bochtis, "Machine Learning in Agriculture: A Review," *Sensors*, vol. 18, no. 8, p. 2674, 2018.

Gmail

Utkarsh Singh <usutkarshofficial24@gmail.com>

Acceptance Notification - (IMACSI-26)

1 message

conference imacsi <conferenceimacsi@aditya.ac.in> 25 April 2026 at 16:51
To: usutkarshofficial24@gmail.com, sarvesh.2226cseml104@kiet.edu, sanskar.2226cseml105@kiet.edu, Shashank Gupta <shasha12345nk@gmail.com>, thammali.gangadhar@kiet.edu

Dear Utkarsh Singh, Sarvesh Baranwal, Sanskar Singh, Shashank Gupta, Thammali Gangadhar

We are pleased to inform you that your paper has been successfully accepted for presentation at the *International Conference on Intelligent Methods and Advanced Computer Scientific Innovations (IMACSI-26)* following a rigorous peer-review process.

Paper ID: IMACSI – 176

Paper Title: AgroMan: A Multi-Agent Retrieval-Augmented Generation (RAG) Framework for Hyper-Personalized Precision Agriculture

Date of Acceptance: 25.04.2026

Your paper has been evaluated by the Technical Review Committee and found suitable for publication and presentation. Kindly ensure that all reviewer-suggested corrections (if any) are incorporated into the camera-ready version before final submission. The official camera-ready template will be shared with you shortly.

Review Comments:

-
-
- **Clarity and Structure:**
  Clarify the interaction between the RAG framework and multi-agent system, and enhance the system architecture visuals to improve understanding.
- **Real-World Applicability:**
  Include case studies or examples from diverse farming environments to validate AgroMan's adaptability and discuss limitations for scaling to different regions.

Important Notes:

- The final camera-ready paper must be submitted as per the official conference template before the specified deadline.
- (IMACSI-26) proceedings are planned for indexed in Scopus-indexed outlets (as per conference policy and publisher confirmation).
- At least one author must register and present the paper at the conference for inclusion in the final proceedings.

Registration Instructions:

1. Complete your registration at https://imacsi.com/payment/index.html

2. After payment, kindly fill out the Google Form with payment details https://docs.google.com/forms/d/e/1FAIpQLSdCinIMoAhG6bTdZaYsc9n_x9nyP8lx8evte4FK6a8N50W6rg/viewform

We extend our sincere congratulations on your acceptance and look forward to your valuable contribution and participation in IMACSI ’26, scheduled on 19th & 20th June 2026.

Best Regards,
(IMACSI-26) Conference Team
International Conference on Intelligent Methods and Advanced Computer Scientific Innovations (IMACSI-26)

Website: https://imacsi.com/
Email: conferenceimacsi@aditya.ac.in

+90437 55384

TURNITIN REPORT

AgroMan project report

RESEARCH 1

Document Details

Submission ID

trn:oid:::3618:136311056

Submission Date

Apr 23, 2026, 6:16 PM GMT+5:30

Download Date

Apr 23, 2026, 6:20 PM GMT+5:30

File Name

AgroMan project report.pdf

File Size

823.0 KB

49 Pages

13,337 Words

75,099 Characters

9% Overall Similarity

The combined total of all matches, including overlapping sources, for each database.

Filtered from the Report

- Bibliography
- Quoted Text

Match Groups

102 Not Cited or Quoted 8%
Matches with neither in-text citation nor quotation marks

8 Missing Quotations 1%
Matches that are still very similar to source material

0 Missing Citation 0%
Matches that have quotation marks, but no in-text citation

0 Cited and Quoted 0%
Matches with in-text citation present, but no quotation marks

Top Sources

6% Internet sources
4% Publications
6% Submitted works (Student Papers)

Integrity Flags

0 Integrity Flags for Review

Our system's algorithms look deeply at a document for any inconsistencies that would set it apart from a normal submission. If we notice something strange, we flag it for you to review.

A Flag is not necessarily an indicator of a problem. However, we'd recommend you focus your attention there for further review.